



# SECURITIES AND EXCHANGE COMMISSION

THE SEC HEADQUARTERS 7907 Makati Avenue, Salcedo Village, Bel-Air, Makati City  
1209 Trunk Line No:02-5322-7696 Email Us:www.sec.gov.ph/message@sec.gov.ph



**The following document has been received:**

**Receiving:** JAYSON ALDAY

**Receipt Date and Time:** January 30, 2025 12:31:37 PM

## Company Information

---

**SEC Registration No.:** 0000005213

**Company Name:** GMA NETWORK, INC.

**Industry Classification:** O92131

**Company Type:** Stock Corporation

## Document Information

---

---

**Document ID:** OST10130202583039902

**Document Type:** GENERAL\_INFORMATION\_SHEET

**Document Code:** GIS

**Period Covered:** May 15, 2024

**Submission Type:** Amendment

**Remarks:** None

---

---

Acceptance of this document is subject to review of forms and contents

**AMENDED GENERAL INFORMATION SHEET (GIS)**

FOR THE YEAR 2024

**GENERAL INSTRUCTIONS:**

1. FOR USER CORPORATION: THIS GIS SHOULD BE SUBMITTED WITHIN THIRTY (30) CALENDAR DAYS FROM THE DATE OF THE ANNUAL STOCKHOLDERS' MEETING. **DO NOT LEAVE ANY ITEM BLANK.** WRITE "N.A." IF THE INFORMATION REQUIRED IS NOT APPLICABLE TO THE CORPORATION OR "NONE" IF THE INFORMATION IS NON-EXISTENT. IF THE ANNUAL STOCKHOLDERS' MEETING IS HELD ON A DATE OTHER THAN THAT STATED IN THE BY-LAWS, THE GIS SHALL BE SUBMITTED WITHIN THIRTY (30) CALENDAR DAYS AFTER THE ELECTION OF THE DIRECTORS, TRUSTEES AND OFFICERS OF THE CORPORATION AT THE ANNUAL MEMBERS' MEETING.
2. IF NO MEETING IS HELD, THE CORPORATION SHALL SUBMIT THE GIS NOT LATER THAN JANUARY 30 OF THE FOLLOWING YEAR. HOWEVER, SHOULD AN ANNUAL STOCKHOLDERS' MEETING BE HELD THEREAFTER, A NEW GIS SHALL BE SUBMITTED/FILED.
3. THIS GIS SHALL BE ACCOMPLISHED IN ENGLISH AND CERTIFIED AND SWORN TO BY THE **CORPORATE SECRETARY** OF THE
4. THE SEC SHOULD BE TIMELY APPRISED OF RELEVANT CHANGES IN THE SUBMITTED INFORMATION AS THEY ARISE. FOR CHANGES RESULTING FROM ACTIONS THAT AROSE BETWEEN THE ANNUAL MEETINGS, THE CORPORATION SHALL SUBMIT AMENDED GIS CONTAINING THE NEW INFORMATION TOGETHER WITH A COVER LETTER SIGNED THE CORPORATE SECRETARY OF THE CORPORATION. THE AMENDED GIS AND COVER LETTER SHALL BE SUBMITTED WITHIN SEVEN (7) DAYS AFTER SUCH CHANGE OCCURED OR BECAME
5. SUBMIT FOUR (4) COPIES OF THE GIS TO THE RECEIVING SECTION AT THE SEC MAIN OFFICE, OR TO SEC SATELLITE OFFICES OR EXTENSION OFFICES. ALL COPIES SHALL UNIFORMLY BE ON A4 OR LETTER-SIZED PAPER. THE PAGES OF ALL COPIES SHALL USE ONLY
6. **ONLY THE GIS ACCOMPLISHED IN ACCORDANCE WITH THESE INSTRUCTIONS SHALL BE CONSIDERED AS HAVING BEEN FILED.**
7. THIS GIS MAY BE USED AS EVIDENCE AGAINST THE CORPORATION AND ITS RESPONSIBLE DIRECTORS/OFFICERS FOR ANY VIOLATION OF EXISTING LAWS, RULES AND REGULATIONS

===== PLEASE PRINT LEGIBLY =====

<b>CORPORATE NAME:</b> <p align="center">GMA NETWORK, INC.</p>		<b>DATE REGISTERED:</b> <p align="center">6/14/1950</p>	
<b>BUSINESS/TRADE NAME:</b> <p align="center">GMA NETWORK, INC.</p>		<b>FISCAL YEAR END:</b> <p align="center">December 31</p>	
<b>SEC REGISTRATION NUMBER:</b> <p align="center">5213</p>			
<b>DATE OF ANNUAL MEETING PER BY-LAWS:</b> <p align="center">3rd Wednesday of May</p>		<b>CORPORATE TAX IDENTIFICATION NUMBER (TIN)</b> <p align="center">000-917-916-000</p>	
<b>ACTUAL DATE OF ANNUAL MEETING:</b> <p align="center">15-May-24</p>		<b>WEBSITE/URL ADDRESS:</b> <p align="center"><a href="http://www.gmanetwork.com">http://www.gmanetwork.com</a></p>	
<b>COMPLETE PRINCIPAL OFFICE ADDRESS:</b> <p align="center">GMA NETWORK CENTER, EDSA CORNER TIMOG AVENUE, DILIMAN, QUEZON CITY</p>		<b>E-MAIL ADDRESS:</b> <p align="center">see offical and alternate e-mail addresses below</p>	
<b>COMPLETE BUSINESS ADDRESS:</b> <p align="center">GMA NETWORK CENTER, EDSA CORNER TIMOG AVENUE, DILIMAN, QUEZON CITY</p>		<b>FAX NUMBER:</b> <p align="center">none</p>	
<b>OFFICIAL E-MAIL ADDRESS</b>	<b>ALTERNATE E-MAIL ADDRESS</b>	<b>OFFICIAL MOBILE NUMBER</b>	<b>ALTERNATE MOBILE NUMBER</b>
<a href="mailto:GMACorporateSecretary@gmanetwork.com">GMACorporateSecretary@gmanetwork.com</a>	<a href="mailto:onecorporate.secretary@bqepal.com">onecorporate.secretary@bqepal.com</a>	(0917)8735212	(0917)5520726
<b>NAME OF EXTERNAL AUDITOR &amp; ITS SIGNING PARTNER:</b> <p align="center">SYCIP GORRES VELAYO &amp; CO. / Julie Christine O. Mateo</p>		<b>SEC ACCREDITATION NUMBER (if applicable):</b> <p align="center">SEC Firm Accreditation No. 0001-SEC (Group A)</p>	<b>TELEPHONE NUMBER(S):</b> <p align="center">8982-7777</p>
<b>PRIMARY PURPOSE/ACTIVITY/INDUSTRY PRESENTLY ENGAGED IN:</b> <p align="center">RADIO AND TELEVISION BROADCASTING</p>		<b>INDUSTRY CLASSIFICATION:</b>	<b>GEOGRAPHICAL CODE:</b>
===== INTERCOMPANY AFFILIATIONS =====			
<b>PARENT COMPANY</b>	<b>SEC REGISTRATION NO.</b>	<b>ADDRESS</b>	
Please see attached map of conglomerates (Annex "A")			
<b>SUBSIDIARY/AFFILIATE</b>	<b>SEC REGISTRATION NO.</b>	<b>ADDRESS</b>	
Please see attached table (ANNEX "A-1")			
NOTE: USE ADDITIONAL SHEET IF NECESSARY			

**AMENDED GENERAL INFORMATION SHEET (GIS)**

**STOCK CORPORATION**

===== PLEASE PRINT LEGIBLY =====

**Corporate Name:**

GMA NETWORK, INC.

**A. Is the Corporation a covered person under the Anti Money Laundering Act (AMLA), as amended? (Rep. Acts. 9160/9164/10167/10365)**

Yes  No

**Please check the appropriate box:**

**1.**

- a. Banks
- b. Offshore Banking Units
- c. Quasi-Banks
- d. Trust Entities
- e. Non-Stock Savings and Loan Associations
- f. Pawnshops
- g. Foreign Exchange Dealers
- h. Money Changers
- i. Remittance Agents
- j. Electronic Money Issuers
- k. Financial Institutions which Under Special Laws are subject to Bangko Sentral ng Pilipinas' (BSP) supervision and/or regulation, including their subsidiaries and affiliates.

**4.**  Jewelry dealers in precious metals, who, as a business, trade in precious metals

**5.**  Jewelry dealers in precious stones, who, as a business, trade in precious stone

**6.** Company service providers which, as a business, provide any of the following services to third parties:

- a. acting as a formation agent of juridical persons
- b. acting as (or arranging for another person to act as) a director or corporate secretary of a company, a partner of a partnership, or a similar position in relation to other juridical persons
- c. providing a registered office, business address or accommodation, correspondence or administrative address for a company, a partnership or any other legal person or arrangement
- d. acting as (or arranging for another person to act as) a nominee shareholder for another person

**2.**

- a. Insurance Companies
- b. Insurance Agents
- c. Insurance Brokers
- d. Professional Reinsurers
- e. Reinsurance Brokers
- f. Holding Companies
- g. Holding Company Systems
- h. Pre-need Companies
- i. Mutual Benefit Association
- j. All Other Persons and entities supervised and/or regulated by the Insurance Commission (IC)

**3.**

- a. Securities Dealers
- b. Securities Brokers
- c. Securities Salesman
- d. Investment Houses
- e. Investment Agents and Consultants
- f. Trading Advisors
- g. Other entities managing Securities or rendering similar services
- h. Mutual Funds or Open-end Investment Companies
- i. Close-end Investment Companies
- j. Common Trust Funds or Issuers and other similar entities
- k. Transfer Companies and other similar entities
- l. Other entities administering or otherwise dealing in currency, commodities or financial derivatives based there on
- m. Entities administering of otherwise dealing in valuable objects
- n. Entities administering or otherwise dealing in cash Substitutes and other similar monetary instruments or property supervised and/or regulated by the Securities and Exchange Commission (SEC)

**7.** Persons who provide any of the following services:

- a. managing of client money, securities or other assets
- b. management of bank, savings or securities accounts
- c. organization of contributions for the creation, operation or management of companies
- d. creation, operation or management of juridical persons or arrangements, and buying and selling business entities

**8.**  None of the above

Describe nature of business:

radio & television broadcasting

**B. Has the Corporation complied with the requirements on Customer Due Diligence (CDD) or Know Your Customer (KYC), record-keeping, and submission of reports under the AMLA, as amended, since the last filing of its GIS?**

Yes  No

**AMENDED GENERAL INFORMATION SHEET**  
STOCK CORPORATION

===== PLEASE PRINT LEGIBLY =====

**CORPORATE NAME:** GMA NETWORK, INC.

**CAPITAL STRUCTURE**

AUTHORIZED CAPITAL STOCK				
	TYPE OF SHARES *	NUMBER OF SHARES	PAR/STATED VALUE	AMOUNT (PhP) (No. of shares X Par/Stated Value)
6,500,000,000	Common (CS)	5,000,000,000	1.00	5,000,000,000.00
	Preferred (PS)	7,500,000,000	0.20	1,500,000,000.00
<b>TOTAL</b>		<b>12,500,000,000</b>	<b>TOTAL P</b>	
			<b>6,500,000,000.00</b>	

**SUBSCRIBED CAPITAL**

FILIPINO	NO. OF STOCK-HOLDERS	TYPE OF SHARES *	NUMBER OF SHARES	NUMBER OF SHARES IN THE HANDS OF THE PUBLIC ** (as of March 31, 2024)	PAR/STATED VALUE	AMOUNT (PhP)	% OF OWNERSHIP
	1,624	Common	3,364,692,000	701,714,996	1.00	3,364,692,000.00	69.17
	38	Preferred	7,500,000,000	9,848,010	0.20	1,500,000,000.00	30.83
<b>TOTAL</b>			<b>10,864,692,000</b>	<b>TOTAL</b>	<b>711,563,006</b>	<b>TOTAL P</b>	<b>4,864,692,000.00</b>
							<b>100%</b>

FOREIGN (INDICATE BY NATIONALITY)	NO. OF STOCK-HOLDERS	TYPE OF SHARES *	NUMBER OF SHARES	NUMBER OF SHARES IN THE HANDS OF THE PUBLIC **	PAR/STATED VALUE	AMOUNT (PhP)	% OF OWNERSHIP
	none						
<b>TOTAL</b>							

Percentage of Foreign Equity : **TOTAL** **TOTAL** **TOTAL P**

**PAID-UP CAPITAL**

FILIPINO	NO. OF STOCK-HOLDERS	TYPE OF SHARES *	NUMBER OF SHARES	PAR/STATED VALUE	AMOUNT (PhP)	% OF OWNERSHIP
	1,624	Common	3,364,692,000	1.00	3,364,692,000.00	69.17
	38	Preferred	7,500,000,000	0.20	1,500,000,000.00	30.83
<b>TOTAL</b>			<b>10,864,692,000</b>	<b>TOTAL P</b>	<b>4,864,692,000.00</b>	<b>100%</b>

FOREIGN (INDICATE BY NATIONALITY)	NO. OF STOCK-HOLDERS	TYPE OF SHARES *	NUMBER OF SHARES	PAR/STATED VALUE	AMOUNT (PhP)	% OF OWNERSHIP
	none					
<b>0.00 %</b>				<b>TOTAL P</b>		
				<b>TOTAL PAID-UP P</b>	<b>4,864,692,000.00</b>	<b>100%</b>

NOTE: USE ADDITIONAL SHEET IF NECESSARY

\* Common, Preferred or other classification

\*\* Other than Directors, Officers, Shareholders owning 10% of outstanding shares.

**AMENDED GENERAL INFORMATION SHEET**

STOCK CORPORATION

PLEASE PRINT LEGIBLY

CORPORATE NAME:		GMA NETWORK, INC.							
DIRECTORS / OFFICERS									
NAME/CURRENT RESIDENTIAL ADDRESS	NATIONALITY	INC'R	BOARD	GENDER	STOCK HOLDER	OFFICER	EXEC. COMM.	TAX IDENTIFICATION NUMBER	
1. FELIPE L. GOZON [REDACTED]	FILIPINO	N	C	M	Y	Chairman	E/M N/C C/C	[REDACTED]	
2. GILBERTO R. DUAVIT JR. [REDACTED]	FILIPINO	N	M	M	Y	President/ CEO	E/V N/M C/M	[REDACTED]	
3. JOEL MARCELO G. JIMENEZ [REDACTED]	FILIPINO	N	M	M	Y	N/A	E/C N/M A/M	[REDACTED]	
4. ANNA-TERESA M. GOZON-VALDES [REDACTED]	FILIPINO	N	M	F	Y	CORP. SECRETARY/ SVP	R/M	[REDACTED]	
5. JUDITH R. DUAVIT-VAZQUEZ [REDACTED]	FILIPINO	N	M	F	Y	N/A	A/M R/M	[REDACTED]	
6. LAURA G. JIMENEZ-WESTFALL [REDACTED]	FILIPINO	N	M	F	Y	N/A	C/M A/M R/M	[REDACTED]	
7. FELIPE S. YALONG [REDACTED]	FILIPINO	N	M	M	Y	CFO / CORP. TREASURER/EVP	N/A	[REDACTED]	
8. ARTEMIO V. PANGANIBAN [REDACTED]	FILIPINO	N	I	M	Y	N/A	R/C N/V C/V A/V	[REDACTED]	
9. JAIME C. LAYA [REDACTED]	FILIPINO	N	I	M	Y	N/A	A/C R/M	[REDACTED]	
10. LIZELLE G. MARALAG [REDACTED]	FILIPINO	N		F	N	CMO/HEAD S & M GROUP	N/A	[REDACTED]	
11. RONALDO P. MASTRILI [REDACTED]	FILIPINO	N		M	Y	SVP FINANCE, GROUP HEAD ICT	N/A	[REDACTED]	
12. LILYBETH R. RASONABLE [REDACTED]	FILIPINO	N		F	Y	SVP, ENTERTAINMENT	N/A	[REDACTED]	
13. ELVIS B. ANCHETA [REDACTED]	FILIPINO	N		M	N	SVP, ENGINEERING	N/A	[REDACTED]	
14. REGIE C. BAUTISTA [REDACTED]	FILIPINO	N		F	Y	SVP, CSP&BD/CRO	N/A	[REDACTED]	
15. OLIVER VICTOR B. AMOROSO [REDACTED]	FILIPINO	N		M	N	SVP-GMA INTEG. NEWS, REG. TV & SYNERGY	N/A	[REDACTED]	
16. JANESSA S. VALDELLON [REDACTED]	FILIPINO	N		F	Y	SVP, PUBLIC AFFAIRS	N/A	[REDACTED]	
17. EDUARDO P. SANTOS [REDACTED]	FILIPINO	N		M	Y	COMPLIANCE OFFICER/IA/DPO	N/A	[REDACTED]	
18. MARIA THERESA E. DE MESA [REDACTED]	FILIPINO	N		F	Y	ASST. CORP. SECRETARY	N/A	[REDACTED]	
FOR BOARD COLUMN, PUT "C" FOR CHAIRMAN, "M" FOR MEMBER, "I" FOR INDEPENDENT DIRECTOR. FOR INC'R COLUMN, PUT "Y" IF AN INCORPORATOR, "N" IF NOT. FOR STOCKHOLDER COLUMN, PUT "Y" IF A STOCKHOLDER, "N" IF NOT. FOR OFFICER COLUMN, INDICATE PARTICULAR POSITION IF AN OFFICER, FROM VP UP INCLUDING THE POSITION OF THE TREASURER, SECRETARY, COMPLIANCE OFFICER AND/OR ASSOCIATED PERSON. FOR EXECUTIVE COMMITTEE, INDICATE "C" IF MEMBER OF THE COMPENSATION COMMITTEE; "A" FOR AUDIT COMMITTEE; "N" FOR NOMINATION AND ELECTION COMMITTEE; "R" FOR RISK OVERSIGHT COMMITTEE. ADDITIONALLY WRITE "C" AFTER SLASH IF CHAIRMAN AND "M" IF MEMBER.									

**AMENDED GENERAL INFORMATION SHEET**  
STOCK CORPORATION

===== PLEASE PRINT LEGIBLY =====

<b>CORPORATE NAME:</b> GMA NETWORK, INC.						
<b>TOTAL NUMBER OF STOCKHOLDERS:</b> 1,624 (CS); 38 (PS)			<b>NO. OF STOCKHOLDERS WITH 100 OR MORE SHARES EA:</b> 1,611 (CS); 28 (PS)			
<b>TOTAL ASSETS BASED ON LATEST AUDITED FINANCIAL STATEMENTS:</b> P26,254,512,041						
STOCKHOLDER'S INFORMATION						
NAME, NATIONALITY AND CURRENT RESIDENTIAL ADDRESS	SHARES SUBSCRIBED				AMOUNT PAID (PhP)	TAX IDENTIFICATION NUMBER
	TYPE	NUMBER	AMOUNT (PhP)	% OF OWNERSHIP		
1. GROUP MANAGEMENT & DEV'T. INC. (GMDI) FILIPINO NO. 5 WILSON ST., GREENHILLS, SAN JUAN CITY, METRO MANILA	common	789,821,734	789,821,734.00	27.03%	1,314,986,801.20	320-000-840-170
	preferred	2,625,825,336	525,165,067.20			
	<b>TOTAL</b>	<b>3,415,647,070</b>	<b>1,314,986,801.20</b>			
2. FLG MANAGEMENT & DEV'T. CORP. (FLGMDC) FILIPINO 16/F SAGITTARIUS BLDG., H.V. DELA COSTA ST., SALCEDO VILLAGE, MAKATI CITY	common	848,784,742	848,784,742.00	26.42%	1,285,164,470.80	000-457-047-000
	preferred	2,181,898,644	436,379,728.80			
	<b>TOTAL</b>	<b>3,030,683,386</b>	<b>1,285,164,470.80</b>			
3. PCD NOMINEE FILIPINO 37/F ENTERPRISE CENTER, AYALA AVENUE, MAKATI CITY	common	470,948,144	470,948,144.00	9.68%	470,948,144.00	004-710-690-000
	<b>TOTAL</b>	<b>470,948,144</b>	<b>470,948,144.00</b>			
4. M.A. JIMENEZ ENTERPRISES, INC. (M.A. JIMENEZ) FILIPINO 8TH FLOOR, THE INFINITY TOWER, 26TH ST., BONIFACIO GLOBAL CITY, TAGUIG	common	453,882,095	453,882,095.00	15.53%	755,677,860.20	000-162-984-000
	preferred	1,508,978,826	301,795,765.20			
	<b>TOTAL</b>	<b>1,962,860,921</b>	<b>755,677,860.20</b>			
5. TELEVISION INTERNATIONAL CORP. (TIC) FILIPINO 8TH FLOOR, THE INFINITY TOWER, 26TH ST., BONIFACIO GLOBAL CITY, TAGUIG	common	338,243,037	338,243,037.00	11.52%	560,575,359.00	000-172-330-000
	preferred	1,111,661,610	222,332,322.00			
	<b>TOTAL</b>	<b>1,449,904,647</b>	<b>560,575,359.00</b>			
6. GMA HOLDINGS, INC. FILIPINO UNIT 3K, NORTH WING, FAIRWAYS TOWER CONDOMINIUM, 5TH AVENUE CORNER MCKINLEY ROAD, FORT BONIFACIO TAGUIG	common	397,378,559	397,378,559.00	8.17%	397,378,559.00	244-658-896-000
	<b>TOTAL</b>	<b>397,378,559</b>	<b>397,378,559.00</b>			
7. JAMES L. GO FILIPINO [REDACTED]	common	17,988,100	17,988,100.00	0.37%	17,988,100.00	[REDACTED]
	<b>TOTAL</b>	<b>17,988,100</b>	<b>17,988,100.00</b>			
<b>TOTAL AMOUNT OF SUBSCRIBED CAPITAL</b>			<b>4,802,719,294.20</b>	<b>98.72%</b>	<b>4,802,719,294.20</b>	
			<b>TOTAL AMOUNT OF PAID-UP CAPITAL</b>			

INSTRUCTION: SPECIFY THE TOP 20 STOCKHOLDERS AND INDICATE THE REST AS OTHERS

*Note: For PDTC Nominee included in the list, please indicate further the beneficial owners owning more than 5% of any class of the company's voting securities. Attach separate sheet, if necessary.*

**AMENDED GENERAL INFORMATION SHEET (GIS)**  
STOCK CORPORATION

===== PLEASE PRINT LEGIBLY =====

<b>CORPORATE NAME:</b>	GMA NETWORK, INC.		
<b>TOTAL NUMBER OF STOCKHOLDERS:</b>	1,624 (CS); 38 (PS)	<b>NO. OF STOCKHOLDERS WITH 100 OR MORE SHARES EACH:</b>	1,611(CS); 28 (PS)
<b>TOTAL ASSETS BASED ON LATEST AUDITED FS:</b>	P26,254,512,041		

**STOCKHOLDER'S INFORMATION**

NAME, NATIONALITY AND CURRENT RESIDENTIAL ADDRESS	SHARES SUBSCRIBED				AMOUNT PAID (PhP)	TAX IDENTIFICATION NUMBER
	TYPE	NUMBER	AMOUNT (PhP)	% OF OWNERSHIP		
8. GOZON DEVELOPMENT CORPORATION Filipino 15F Sagittarius Condominium, 111. H.v. dela Costa St., Salcedo Village, Makati City	common	14,033,954	14,033,954.00	0.48%	23,283,015.20	000-460-493-000
	preferred	46,245,306	9,249,061.20			
	<b>TOTAL</b>	<b>60,279,260</b>	<b>23,283,015.20</b>			
9. GOZON FOUNDATION, INC. Filipino 15F Sagittarius Condominium, 111. H.v. dela Costa St., Salcedo Village, Makati City	common	5,644,361	5,644,361.00	0.18%	8,648,495.00	001-380-871-000
	preferred	15,020,670	3,004,134.00			
	<b>TOTAL</b>	<b>20,665,031</b>	<b>8,648,495.00</b>			
10. GILBERTO R. DUAVIT, JR. Filipino [REDACTED]	common	4,007,005	4,007,005.00	0.08%	4,007,007.40	[REDACTED]
	preferred	12	2.40			
	<b>TOTAL</b>	<b>4,007,017</b>	<b>4,007,007.40</b>			
11. MIGUEL ENRIQUEZ SINGSON ROA Filipino [REDACTED]	common	3,036,400	3,036,400.00	0.06%	3,036,400.00	[REDACTED]
	<b>TOTAL</b>	<b>3,036,400</b>	<b>3,036,400.00</b>			
12. ISMAEL AUGUSTO GOZON Filipino [REDACTED]	common	2,814,900	2,814,900.00	0.06%	2,814,900.00	[REDACTED]
	<b>TOTAL</b>	<b>2,814,900</b>	<b>2,814,900.00</b>			
13. JOSE MARI L. CHAN Filipino [REDACTED]	common	2,092,900	2,092,900.00	0.04%	2,092,900.00	[REDACTED]
	<b>TOTAL</b>	<b>2,092,900</b>	<b>2,092,900.00</b>			
14. LUISITO CALIMLIM CIRINEO Filipino [REDACTED]	common	1,720,500	1,720,500.00	0.04%	1,720,500.00	[REDACTED]
		1,720,500	1,720,500.00			
<b>TOTAL AMOUNT OF SUBSCRIBED CAPITAL</b>			<b>45,603,217.60</b>	<b>0.94%</b>	<b>45,603,217.60</b>	
			<b>TOTAL AMOUNT OF PAID-UP CAPITAL</b>			

INSTRUCTION: SPECIFY THE TOP 20 STOCKHOLDERS AND INDICATE THE REST AS OTHERS

Note: For PDTC Nominee included in the list, please indicate further the beneficial owners owning more than 5% of any class of the company's voting securities. Attach separate sheet, if necessary.

**AMENDED GENERAL INFORMATION SHEET  
STOCK CORPORATION**

===== **PLEASE PRINT LEGIBLY** =====

<b>CORPORATE NAME:</b>		GMA NETWORK, INC.				
<b>TOTAL NUMBER OF STOCKHOLDERS:</b>		1,624 (CS); 38 (PS)	<b>NO. OF STOCKHOLDERS WITH 100 OR MORE SHARES EACH:</b>		1611 (CS); 28 (PS)	
<b>TOTAL ASSETS BASED ON LATEST AUDITED FS:</b>		P26,254,512,041				
<b>STOCKHOLDER'S INFORMATION</b>						
NAME, NATIONALITY AND CURRENT RESIDENTIAL ADDRESS	SHARES SUBSCRIBED				AMOUNT PAID (PhP)	TAX IDENTIFICATION NUMBER
	TYPE	NUMBER	AMOUNT (PhP)	% OF OWNER-SHIP		
15. FELIPE S. YALONG Filipino [REDACTED]	common	1,663,002	1,663,002.00	0.03%	1,663,003.20	[REDACTED]
	preferred	6	1.20			
	<b>TOTAL</b>	<b>1,663,008</b>	<b>1,663,003.20</b>			
	16. VITEZON, INC. FILIPINO 16TH FLOOR, SAGITTARIUS CONDO, H.V. DELA COSTA ST., SALCEDO VILLAGE, MAKATI CITY	common	942,725	942,725.00	0.02%	942,725.00
<b>TOTAL</b>	<b>942,725</b>	<b>942,725.00</b>				
17. JOSE P. MARCELO FILIPINO [REDACTED]	common	501,498	501,498.00	0.02%	742,216.80	see attached letter to stockholders as Annex "B"
	preferred	1,203,594	240,718.80			
	<b>TOTAL</b>	<b>1,705,092</b>	<b>742,216.80</b>			
	18. JUDITH R. DUAVIT-VAZQUEZ FILIPINO [REDACTED]	common	588,158	588,158.00	0.01%	588,233.60
preferred		378	75.60			
<b>TOTAL</b>		<b>588,536</b>	<b>588,233.60</b>			
19. NITA LAUREL YUPANGCO FILIPINO [REDACTED]		common	346,127	346,127.00	0.01%	512,268.20
	preferred	830,706	166,141.20			
	<b>TOTAL</b>	<b>1,176,833</b>	<b>512,268.20</b>			
	20. SUSANA LAUREL -DELGADO FILIPINO [REDACTED]	common	346,127	346,127.00	0.01%	512,268.20
preferred		830,706	166,141.20			
<b>TOTAL</b>		<b>1,176,833</b>	<b>512,268.20</b>			
21. OTHERS (Indicated the number of the remaining stockholders)		common	9,907,932	9,907,932.00	0.23%	11,408,773.20
	preferred	7,504,206	1,500,841.20			
	<b>TOTAL</b>	<b>17,412,138</b>	<b>11,408,773.20</b>			
	<b>TOTAL AMOUNT OF SUBSCRIBED CAPITAL</b>			<b>16,369,488.20</b>	<b>0.33%</b>	<b>16,369,488.20</b>
			<b>TOTAL AMOUNT OF PAID-UP CAPITAL</b>			
INSTRUCTION: SPECIFY THE TOP 20 STOCKHOLDERS AND INDICATE THE REST AS OTHERS						
Note: For PDTC Nominee included in the list, please indicate further the beneficial owners owning more than 5% of any class of the company's voting securities. Attach separate sheet, if necessary.						



**AMENDED GENERAL INFORMATION SHEET**  
STOCK CORPORATION

===== PLEASE PRINT LEGIBLY =====

**CORPORATE NAME:** GMA NETWORK, INC.

1. INVESTMENT OF CORPORATE FUNDS IN ANOTHER CORPORATION	AMOUNT (PhP)	DATE OF BOARD RESOLUTION
1.1 STOCKS	540,195,570.00	various minutes available upon request
1.2 BONDS/COMMERCIAL PAPER (Issued by Private Corporations)		
1.3 LOANS/ CREDITS/ ADVANCES	100,439,294.00	various minutes available upon request
1.4 GOVERNMENT TREASURY BILLS		
1.5 OTHERS		

2. INVESTMENT OF CORPORATE FUNDS IN ACTIVITIES UNDER ITS SECONDARY PURPOSES (PLEASE SPECIFY:)	DATE OF BOARD RESOLUTION	DATE OF STOCKHOLDERS RATIFICATION

3. TREASURY SHARES	NO. OF SHARES	% AS TO THE TOTAL NO. OF SHARES ISSUED
	n/a	n/a

4. UNRESTRICTED/UNAPPROPRIATED RETAINED EARNINGS AS OF END OF LAST FISCAL YEAR P4,430,164,446

5. DIVIDENDS DECLARED DURING THE IMMEDIATELY PRECEDING YEAR:

TYPE OF DIVIDEND	AMOUNT (PhP)	DATE DECLARED
5.1 CASH	2,918,815,200.00	03/04/2024
5.2 STOCK		
5.3 PROPERTY		
<b>TOTAL</b>	P 2,918,815,200.00	

6. ADDITIONAL SHARES ISSUED DURING THE PERIOD:

DATE	NO. OF SHARES	AMOUNT (PhP) (Par Value)
n/a		

SECONDARY LICENSE/REGISTRATION WITH SEC AND OTHER GOV'T AGENCY:

NAME OF AGENCY:	SEC	BSP	IC
TYPE OF LICENSE/REGN.	Certificate of Permit to Offer Securities for Sale issued on by the SEC on July 16, 2007	Not Applicable	Not Applicable
DATE ISSUED:	7/19/2007	Not Applicable	Not Applicable
DATE STARTED OPERATIONS:	The Company started T.V. operations in October 29, 1981; the Philippine Stock Exchange approved the Initial Public Offering of the shares/securities on June 27, 2007	Not Applicable	Not Applicable

TOTAL ANNUAL COMPENSATION OF DIRECTORS DURING THE PRECEDING FISCAL YEAR (in PhP)	TOTAL NO. OF OFFICERS	TOTAL NO. OF RANK & FILE EMPLOYEES	TOTAL MANPOWER COMPLEMENT
115,192,666.00	91	1,381	3,305

NOTE: USE ADDITIONAL SHEET IF NECESSARY

I, **ANNA TERESA M. GOZON-VALDES**, Corporate Secretary of **GMA NETWORK, INC.** declare under penalty of perjury that all matters set forth in this Amended GIS have been made in good faith, duly verified by me and to the best of my knowledge and belief are true and correct.

I hereby attest that all the information in this Amended GIS are being submitted in compliance with the rules and regulations of the Securities and Exchange Commission (SEC) the collection, processing, storage and sharing of said information being necessary to carry out the functions of public authority for the performance of the constitutionally and statutorily mandated functions of the SEC as a regulatory agency.

I further attest that I have been authorized by the Board of Directors/Trustees to file this Amended GIS with the SEC.

I understand that the Commission may place the corporation under delinquent status for failure to submit the reportorial requirements three (3) times, consecutively or intermittently, within a period of five (5) years (Section 177, RA No. 11232).

Done this 30 JAN 2025 day of January 2025 in Makati City.

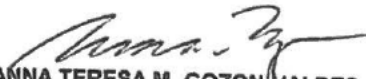
  
**ANNA TERESA M. GOZON-VALDES**  
(Signature over printed name)

**SUBSCRIBED AND SWORN TO** before me on 30 JAN 2025 by affiant who personally appeared before me and exhibited to me his/her competent evidence of identity consisting of [REDACTED] at [REDACTED]

Doc. No. 425  
Page No. 86  
Book No. J  
Series of 2025.

  
**MAXIMILIAN CHUA**  
Commission No. M-245  
NOTARY PUBLIC FOR MAKATI CITY  
Until December 31, 2025  
15th Floor, Sagittarius Building  
H.V. dela Costa Street, Salcedo Village  
Makati City 1227  
MCLE No. VII-0008473/January 7 2022  
Roll of Attorney No. 57166/05-05-09  
PTR No. 10469918/01-08-25/ Makati City  
IBP No. 495621/ 01-02- 25/Quezon City

AMENDED GENERAL INFORMATION SHEET (GIS)

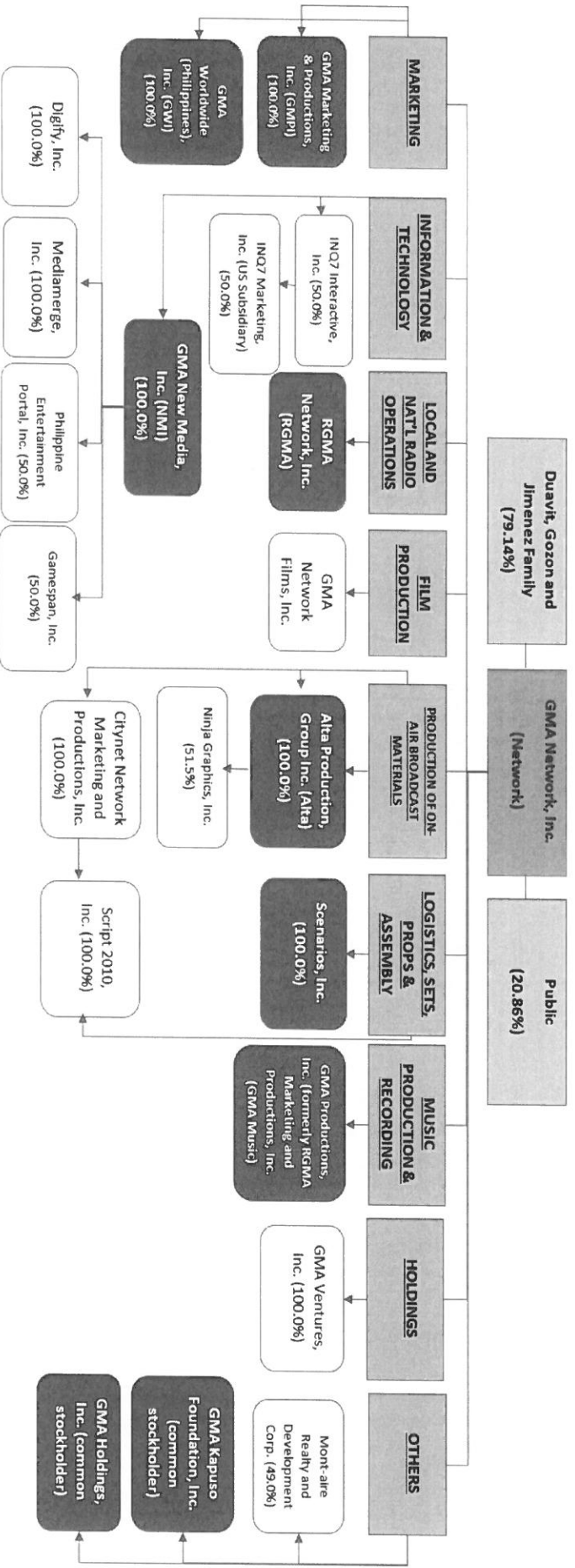

## ANNEX A-1

Corporation <sup>1</sup>	SEC Registration No.	Address
ALTA PRODUCTIONS GROUP, INC.	0000154859	10 <sup>th</sup> Floor Sagittarius Condominium, H.V. Dela Costa Street, Salcedo Village, Makati City
NINJA GRAPHICS, INC.	AS0950510281	10th Floor Sagittarius Condominium, H.V. Dela Costa Street, Salcedo Village, Makati City
CITYNETWORK MARKETING & PRODUCTIONS, INC.	AS094-008674	GMA Network Center, EDSA corner Timog Avenue, Diliman, Quezon City
GMA MARKETING & PRODUCTIONS, INC.	94350	15 <sup>th</sup> Floor GMA Network Center, EDSA corner Timog Avenue, Diliman, Quezon City
GMA WORLDWIDE (PHILIPPINES), INC.	AS096-001406	GMA Network Center, EDSA cor. Timog Avenue Diliman, Quezon City
INQ7 INTERACTIVE, INC.	A200101382	
GMA NETWORK FILMS, INC.	A095-007600	GMA Network Center EDSA corner Timog Avenue, Diliman, Quezon City
GMA NEW MEDIA, INC.	A200010277	12 <sup>th</sup> FLR, GMA Network Center, EDSA Cor. Timog Ave., Quezon City
MONT-AIRE REALTY AND DEVELOPMENT CORP.	114878	15 <sup>th</sup> Floor, Sagittarius Condominium, HV Dela Costa St., Salcedo Village, Makati
GMA PRODUCTIONS, INC. (formerly RGMA Marketing and Productions, Inc.)	A199716738	GMA Network Center, EDSA cor. Timog Avenue Diliman, Quezon City
RGMA NETWORK, INC.	AS0959602	GMA Network Center, EDSA cor. Timog Avenue Diliman, Quezon City
SCENARIOS, INC.	199602311	GMA Network Center, EDSA cor. Timog Avenue Diliman, Quezon City
SCRIPT 2010, INC.	A199700452	3F GMA Network Studios EDSA cor. Timog Ave South Triangle Quezon City
DIGIFY, INC.	CS201121644	GMA Network Center, EDSA cor. Timog Ave., Diliman, Quezon City
MEDIAMERGE, INC.	200253216	GMA Network Center, EDSA cor. Timog Avenue, Diliman Quezon City
PHILIPPINE PORTAL ENTERTAINMENT INC.	A200704882	L1 Robinson's Galleria, EDSA corner Ortigas, Quezon City
GAMESPAN, INC.	CS201211378	Celadon Tower 1, Sta. Cruz, Manila
GMA KAPUSO FOUNDATION, INC.	0000189745	GMA Network Center EDSA corner Timog Avenue, Diliman, Quezon City
GMA HOLDINGS, INC.	CS200602356	Unit 3K, North Wing, Fairways Tower Condominium, 5 <sup>th</sup> Avenue corner McKinley Road, Fort Bonifacio Taguig City, Philippines)
GMA VENTURES, INC.	2021070019087-15	GMA Network Center, EDSA cor. Timog Avenue, Diliman, Quezon City

<sup>1</sup> Please see attached Map for the description of relationship of these Corporations with GMA Network, Inc.

MR. JOSE P. MARCELO

ANNEX "B"

Re : GMA Network, Inc. Shares

Dear Sir:

This refers to the General Information Sheet (GIS) of GMA Network, Inc. (the "Company") of which you are the legal owner and holder of the following:

- (a) 501,496 common shares and
- (b) 1,203,594 preferred shares

as shown in the attached 2012 General Information Sheet which the Company filed with the Securities and Exchange Commission (the "SEC") on June 14, 2012.

In the attached letter dated March 16, 2013 of the SEC, the Company was directed to supply your Tax Identification Number as required in the GIS. We exerted diligent efforts to obtain your TIN number from the stock transfer agent but they also do not have any record of the same.

In view of the foregoing and in order to comply with foregoing directive of the SEC, may we kindly request for you to send us your TIN for the purpose of indicating the same in the amended GIS and in the succeeding GIS of the Company.

Thank you very much.

Very truly yours,

BELO GOZON ELMA  
PAREL ASUNCION & LUCILA  
Counsel for GMA Network, Inc.  
15th and 16th Floors, Sagittarius Condominiums  
H.V. dela Costa Street, Salcedo Village  
Makati City  
Tel. Nos. 816-37-16 to 19  
Fax Nos. 817-0696/812-0008

By:

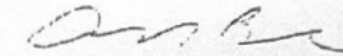

MARTA ESTELITIA B. ARLES

GMA NETWORK, INC.

GMA Network Center, EDSA cor. Timog Ave., Diliman, Quezon City, 1103, Philippines