

GENERAL INFORMATION SHEET (GIS)			
FOR THE YEAR 2024			
GENERAL INSTRUCTIONS: 1. FOR USER CORPORATION: THIS GIS SHOULD BE SUBMITTED WITHIN THIRTY (30) CALENDAR DAYS FROM THE DATE OF THE ANNUAL STOCKHOLDERS' MEETING. DO NOT LEAVE ANY ITEM BLANK. WRITE "N.A." IF THE INFORMATION REQUIRED IS NOT APPLICABLE TO THE CORPORATION OR "NONE" IF THE INFORMATION IS NON-EXISTENT. IF THE ANNUAL STOCKHOLDERS' MEETING IS HELD ON A DATE OTHER THAN THAT STATED IN THE BY-LAWS, THE GIS SHALL BE SUBMITTED WITHIN THIRTY (30) CALENDAR DAYS AFTER THE ELECTION OF THE DIRECTORS, TRUSTEES AND OFFICERS OF THE CORPORATION AT THE ANNUAL MEMBERS' MEETING. 2. IF NO MEETING IS HELD, THE CORPORATION SHALL SUBMIT THE GIS NOT LATER THAN JANUARY 30 OF THE FOLLOWING YEAR. HOWEVER, SHOULD AN ANNUAL STOCKHOLDERS' MEETING BE HELD THEREAFTER, A NEW GIS SHALL BE SUBMITTED/FILED. 3. THIS GIS SHALL BE ACCOMPLISHED IN ENGLISH AND CERTIFIED AND SWORN TO BY THE CORPORATE SECRETARY OF THE 4. THE SEC SHOULD BE TIMELY APPRISED OF RELEVANT CHANGES IN THE SUBMITTED INFORMATION AS THEY ARISE. FOR CHANGES RESULTING FROM ACTIONS THAT AROSE BETWEEN THE ANNUAL MEETINGS, THE CORPORATION SHALL SUBMIT AMENDED GIS CONTAINING THE NEW INFORMATION TOGETHER WITH A COVER LETTER SIGNED THE CORPORATE SECRETARY OF THE CORPORATION. THE AMENDED GIS AND COVER LETTER SHALL BE SUBMITTED WITHIN SEVEN (7) DAYS AFTER SUCH CHANGE OCCURED OR BECAME 5. SUBMIT FOUR (4) COPIES OF THE GIS TO THE RECEIVING SECTION AT THE SEC MAIN OFFICE, OR TO SEC SATELLITE OFFICES OR EXTENSION OFFICES. ALL COPIES SHALL UNIFORMLY BE ON A4 OR LETTER-SIZED PAPER. THE PAGES OF ALL COPIES SHALL USE ONLY 6. ONLY THE GIS ACCOMPLISHED IN ACCORDANCE WITH THESE INSTRUCTIONS SHALL BE CONSIDERED AS HAVING BEEN FILED. 7. THIS GIS MAY BE USED AS EVIDENCE AGAINST THE CORPORATION AND ITS RESPONSIBLE DIRECTORS/OFFICERS FOR ANY VIOLATION OF EXISTING LAWS, RULES AND REGULATIONS			
===== PLEASE PRINT LEGIBLY =====			
CORPORATE NAME: <div style="text-align: center;">GMA NETWORK, INC.</div>			DATE REGISTERED: <div style="text-align: center;">6/14/1950</div>
BUSINESS/TRADE NAME: <div style="text-align: center;">GMA NETWORK, INC.</div>			FISCAL YEAR END: December 31
SEC REGISTRATION NUMBER: <div style="text-align: center;">5213</div>			
DATE OF ANNUAL MEETING PER BY-LAWS: <div style="text-align: center;">3rd Wednesday of May</div>			CORPORATE TAX IDENTIFICATION NUMBER (TIN) <div style="text-align: center;">000-917-916-000</div>
ACTUAL DATE OF ANNUAL MEETING: <div style="text-align: center;">15-May-24</div>			WEBSITE/URL ADDRESS: http://www.gmanetwork.com
COMPLETE PRINCIPAL OFFICE ADDRESS: <div style="text-align: center;">GMA NETWORK CENTER, EDSA CORNER TIMOG AVENUE, DILIMAN, QUEZON CITY</div>			E-MAIL ADDRESS: see offical and alternate e-mail addresses below
COMPLETE BUSINESS ADDRESS: <div style="text-align: center;">GMA NETWORK CENTER, EDSA CORNER TIMOG AVENUE, DILIMAN, QUEZON CITY</div>			FAX NUMBER: none
OFFICIAL E-MAIL ADDRESS GMACorporateSecretary@gmanetwork.com	ALTERNATE E-MAIL ADDRESS onecorporate.secretary@bgepal.com	OFFICIAL MOBILE NUMBER (0917)8735212	ALTERNATE MOBILE NUMBER (0917)5520726
NAME OF EXTERNAL AUDITOR & ITS SIGNING PARTNER: <div style="text-align: center;">SYCIP GORRES VELAYO & CO. / Julie Christine O. Mateo</div>		SEC ACCREDITATION NUMBER (if applicable): SEC Firm Accreditation No. 0001-SEC (Group A)	TELEPHONE NUMBER(S): <div style="text-align: center;">8982-7777</div>
PRIMARY PURPOSE/ACTIVITY/INDUSTRY PRESENTLY ENGAGED IN: <div style="text-align: center;">RADIO AND TELEVISION BROADCASTING</div>		INDUSTRY CLASSIFICATION:	GEOGRAPHICAL CODE:
===== INTERCOMPANY AFFILIATIONS =====			
PARENT COMPANY	SEC REGISTRATION NO.	ADDRESS	
Please see attached map of conglomerates (Annex "A")			
SUBSIDIARY/AFFILIATE	SEC REGISTRATION NO.	ADDRESS	
Please see attached table (ANNEX "A-1")			
NOTE: USE ADDITIONAL SHEET IF NECESSARY			

GENERAL INFORMATION SHEET STOCK CORPORATION ===== PLEASE PRINT LEGIBLY =====		
Corporate Name: GMA NETWORK, INC.		
A. Is the Corporation a covered person under the Anti Money Laundering Act (AMLA), as amended? (Rep. Acts. 9160/9164/10167/10365) <input type="radio"/> Yes <input checked="" type="radio"/> No 		
Please check the appropriate box:		
1. <input type="checkbox"/> a. Banks <input type="checkbox"/> b. Offshore Banking Units <input type="checkbox"/> c. Quasi-Banks <input type="checkbox"/> d. Trust Entities <input type="checkbox"/> e. Non-Stock Savings and Loan Associations <input type="checkbox"/> f. Pawnshops <input type="checkbox"/> g. Foreign Exchange Dealers <input type="checkbox"/> h. Money Changers <input type="checkbox"/> i. Remittance Agents <input type="checkbox"/> j. Electronic Money Issuers <input type="checkbox"/> k. Financial Institutions which Under Special Laws are subject to Bangko Sentral ng Pilipinas' (BSP) supervision and/or regulation, including their subsidiaries and affiliates.	4. <input type="checkbox"/> Jewelry dealers in precious metals, who, as a business, trade in precious metals	
2. <input type="checkbox"/> a. Insurance Companies <input type="checkbox"/> b. Insurance Agents <input type="checkbox"/> c. Insurance Brokers <input type="checkbox"/> d. Professional Reinsurers <input type="checkbox"/> e. Reinsurance Brokers <input type="checkbox"/> f. Holding Companies <input type="checkbox"/> g. Holding Company Systems <input type="checkbox"/> h. Pre-need Companies <input type="checkbox"/> i. Mutual Benefit Association <input type="checkbox"/> j. All Other Persons and entities supervised and/or regulated by the Insurance Commission (IC)	5. <input type="checkbox"/> Jewelry dealers in precious stones, who, as a business, trade in precious stone	
3. <input type="checkbox"/> a. Securities Dealers <input type="checkbox"/> b. Securities Brokers <input type="checkbox"/> c. Securities Salesman <input type="checkbox"/> d. Investment Houses <input type="checkbox"/> e. Investment Agents and Consultants <input type="checkbox"/> f. Trading Advisors <input type="checkbox"/> g. Other entities managing Securities or rendering similar services <input type="checkbox"/> h. Mutual Funds or Open-end Investment Companies <input type="checkbox"/> i. Close-end Investment Companies <input type="checkbox"/> j. Common Trust Funds or Issuers and other similar entities <input type="checkbox"/> k. Transfer Companies and other similar entities <input type="checkbox"/> l. Other entities administering or otherwise dealing in currency, commodities or financial derivatives based there on <input type="checkbox"/> m. Entities administering of otherwise dealing in valuable objects <input type="checkbox"/> n. Entities administering or otherwise dealing in cash Substitutes and other similar monetary instruments or property supervised and/or regulated by the Securities and Exchange Commission (SEC)	6. Company service providers which, as a business, provide any of the following services to third parties: <input type="checkbox"/> a. acting as a formation agent of juridical persons <input type="checkbox"/> b. acting as (or arranging for another person to act as) a director or corporate secretary of a company, a partner of a partnership, or a similar position in relation to other juridical persons <input type="checkbox"/> c. providing a registered office, business address or accommodation, correspondence or administrative address for a company, a partnership or any other legal person or arrangement <input type="checkbox"/> d. acting as (or arranging for another person to act as) a nominee shareholder for another person	
	7. Persons who provide any of the following services: <input type="checkbox"/> a. managing of client money, securities or other assets <input type="checkbox"/> b. management of bank, savings or securities accounts <input type="checkbox"/> c. organization of contributions for the creation, operation or management of companies <input type="checkbox"/> d. creation, operation or management of juridical persons or arrangements, and buying and selling business entities	
	8. <input checked="" type="checkbox"/> None of the above <div style="display: flex; border-top: 1px solid black; padding-top: 5px;"> <div style="width: 20%; border-right: 1px solid black; padding-right: 5px;">Describe nature of business:</div> <div style="padding-left: 5px;">radio & television broadcasting</div> </div>	
B. Has the Corporation complied with the requirements on Customer Due Diligence (CDD) or Know Your Customer (KYC), record-keeping, and submission of reports under the AMLA, as amended, since the last filing of its GIS?		 <input type="radio"/> Yes <input checked="" type="radio"/> No

GENERAL INFORMATION SHEET
STOCK CORPORATION

===== PLEASE PRINT LEGIBLY =====

CORPORATE NAME:		GMA NETWORK, INC.					
CAPITAL STRUCTURE							
AUTHORIZED CAPITAL STOCK							
	TYPE OF SHARES *	NUMBER OF SHARES	PAR/STATED VALUE	AMOUNT (Php) (No. of shares X Par/Stated Value)			
6,500,000,000	Common (CS)	5,000,000,000	1.00	5,000,000,000.00			
	Preferred (PS)	7,500,000,000	0.20	1,500,000,000.00			
	TOTAL		12,500,000,000	TOTAL P	6,500,000,000.00		
SUBSCRIBED CAPITAL							
FILIPINO	NO. OF STOCK-HOLDERS	TYPE OF SHARES *	NUMBER OF SHARES	NUMBER OF SHARES IN THE HANDS OF THE PUBLIC ** (as of March 31, 2024)	PAR/STATED VALUE	AMOUNT (Php)	% OF OWNERSHIP
	1,624	Common	3,364,692,000	701,714,996	1.00	3,364,692,000.00	69.17
	38	Preferred	7,500,000,000	9,848,010	0.20	1,500,000,000.00	30.83
TOTAL			10,864,692,000	TOTAL	711,563,006	TOTAL P	4,864,692,000.00
							100%
FOREIGN (INDICATE BY NATIONALITY)	NO. OF STOCK-HOLDERS	TYPE OF SHARES *	NUMBER OF SHARES	NUMBER OF SHARES IN THE HANDS OF THE PUBLIC **	PAR/STATED VALUE	AMOUNT (Php)	% OF OWNERSHIP
	none						
Percentage of Foreign Equity :			TOTAL	TOTAL	TOTAL P		
						TOTAL SUBSCRIBED P	
PAID-UP CAPITAL							
FILIPINO	NO. OF STOCK-HOLDERS	TYPE OF SHARES *	NUMBER OF SHARES	PAR/STATED VALUE	AMOUNT (Php)	% OF OWNERSHIP	
	1,624	Common	3,364,692,000	1.00	3,364,692,000.00	69.17	
	38	Preferred	7,500,000,000	0.20	1,500,000,000.00	30.83	
TOTAL			10,864,692,000	TOTAL P	4,864,692,000.00		
						100%	
FOREIGN (INDICATE BY NATIONALITY)	NO. OF STOCK-HOLDERS	TYPE OF SHARES *	NUMBER OF SHARES	PAR/STATED VALUE	AMOUNT (Php)	% OF OWNERSHIP	
	none						
0.00 %			TOTAL	TOTAL P			
				TOTAL PAID-UP P	4,864,692,000.00	100%	
NOTE: USE ADDITIONAL SHEET IF NECESSARY							
* Common, Preferred or other classification							
** Other than Directors, Officers, Shareholders owning 10% of outstanding shares.							

GENERAL INFORMATION SHEET

STOCK CORPORATION

PLEASE PRINT LEGIBLY

CORPORATE NAME: GMA NETWORK, INC.								
DIRECTORS / OFFICERS								
NAME/CURRENT RESIDENTIAL ADDRESS	NATIONALITY	INC'R	BOARD	GENDER	STOCK HOLDER	OFFICER	EXEC. COMM.	TAX IDENTIFICATION NUMBER
1. FELIPE L. GOZON [REDACTED]	FILIPINO	N	C	M	Y	Chairman	E/M N/C C/C	[REDACTED]
2. GILBERTO R. DUAVIT JR. [REDACTED]	FILIPINO	N	M	M	Y	President/ CEO	E/V N/M C/M	[REDACTED]
3. JOEL MARCELO G. JIMENEZ [REDACTED]	FILIPINO	N	M	M	Y	N/A	E/C N/M A/M	[REDACTED]
4. ANNA-TERESA M. GOZON-VALDES [REDACTED]	FILIPINO	N	M	F	Y	CORP. SECRETARY/ SVP	N/A	[REDACTED]
5. JUDITH R. DUAVIT-VAZQUEZ [REDACTED]	FILIPINO	N	M	F	Y	N/A	A/M	[REDACTED]
6. LAURA G. JIMENEZ-WESTFALL [REDACTED]	FILIPINO	N	M	F	Y	N/A	C/M A/M	[REDACTED]
7. FELIPE S. YALONG [REDACTED]	FILIPINO	N	M	M	Y	CFO / CORP. TREASURER/EVP	N/A	[REDACTED]
8. ARTEMIO V. PANGANIBAN [REDACTED]	FILIPINO	N	I	M	Y	N/A	N/V C/V A/V	[REDACTED]
9. JAIME C. LAYA [REDACTED]	FILIPINO	N	I	M	Y	N/A	A/C	[REDACTED]
10. LIZELLE G. MARALAG [REDACTED]	FILIPINO	N		F	N	CMO/HEAD S & M GROUP	N/A	[REDACTED]
11. RONALDO P. MASTRILI [REDACTED]	FILIPINO	N		M	Y	SVP FINANCE, GROUP HEAD ICT	N/A	[REDACTED]
12. LILYBETH R. RASONABLE [REDACTED]	FILIPINO	N		F	Y	SVP, ENTERTAINMENT	N/A	[REDACTED]
13. ELVIS B. ANCHETA [REDACTED]	FILIPINO	N		M	N	SVP, ENGINEERING	N/A	[REDACTED]
14. REGIE C. BAUTISTA [REDACTED]	FILIPINO	N		F	Y	SVP, CSP&BD/CRO	N/A	[REDACTED]
15. OLIVER VICTOR B. AMOROSO [REDACTED]	FILIPINO	N		M	N	SVP-GMA INTEG. NEWS, REG. TV & SYNERGY	N/A	[REDACTED]
16. EDUARDO P. SANTOS [REDACTED]	FILIPINO	N		M	Y	COMPLIANCE OFFICER/IA/DPO	N/A	[REDACTED]
17. MARIA THERESA E. DE MESA [REDACTED]	FILIPINO	N		F	Y	ASST. CORP. SECRETARY	N/A	[REDACTED]

FILIPINO

FOR SEX COLUMN, PUT "F" FOR FEMALE, "M" FOR MALE.

FOR BOARD COLUMN, PUT "C" FOR CHAIRMAN, "M" FOR MEMBER, "I" FOR INDEPENDENT DIRECTOR.

FOR INC'R COLUMN, PUT "Y" IF AN INCORPORATOR, "N" IF NOT.

FOR STOCKHOLDER COLUMN, PUT "Y" IF A STOCKHOLDER, "N" IF NOT.

FOR OFFICER COLUMN, INDICATE PARTICULAR POSITION IF AN OFFICER, FROM VP UP INCLUDING THE POSITION OF THE TREASURER,

SECRETARY, COMPLIANCE OFFICER AND/OR ASSOCIATED PERSON.

FOR EXECUTIVE COMMITTEE, INDICATE "C" IF MEMBER OF THE COMPENSATION COMMITTEE; "A" FOR AUDIT COMMITTEE; "N" FOR NOMINATION

AND ELECTION COMMITTEE. ADDITIONALLY WRITE "C" AFTER SLASH IF CHAIRMAN AND "M" IF MEMBER.

GENERAL INFORMATION SHEET
STOCK CORPORATION

===== PLEASE PRINT LEGIBLY =====						
CORPORATE NAME: GMA NETWORK,, INC.						
TOTAL NUMBER OF STOCKHOLDERS: 1,624 (CS); 38 (PS)			NO. OF STOCKHOLDERS WITH 100 OR MORE SHARES EA: 1,611 (CS); 28 (PS)			
TOTAL ASSETS BASED ON LATEST AUDITED FINANCIAL STATEMENTS: P26,254,512,041						
STOCKHOLDER'S INFORMATION						
NAME, NATIONALITY AND CURRENT RESIDENTIAL ADDRESS	SHARES SUBSCRIBED				AMOUNT PAID (PhP)	TAX IDENTIFICATION NUMBER
	TYPE	NUMBER	AMOUNT (PhP)	% OF OWNER-SHIP		
1. GROUP MANAGEMENT & DEV'T. INC. (GMDI) FILIPINO NO. 5 WILSON ST., GREENHILLS, SAN JUAN CITY, METRO MANILA	common	789,821,734	789,821,734.00	27.03%	1,314,986,801.20	320-000-840-170
	preferred	2,625,825,336	525,165,067.20			
	TOTAL	3,415,647,070	1,314,986,801.20			
2. FLG MANAGEMENT & DEV'T. CORP. (FLGMDC) FILIPINO 16/F SAGITTARIUS BLDG., H.V. DELA COSTA ST., SALCEDO VILLAGE, MAKATI CITY	common	848,784,742	848,784,742.00	26.42%	1,285,164,470.80	000-457-047-000
	preferred	2,181,898,644	436,379,728.80			
	TOTAL	3,030,683,386	1,285,164,470.80			
3. PCD NOMINEE FILIPINO 37/F ENTERPRISE CENTER, AYALA AVENUE, MAKATI CITY	common	470,948,144	470,948,144.00	9.68%	470,948,144.00	004-710-690-000
	TOTAL	470,948,144	470,948,144.00			
4. M.A. JIMENEZ ENTERPRISES, INC. (M.A. JIMENEZ) FILIPINO 8TH FLOOR, THE INFINITY TOWER, 26TH ST., BONIFACIO GLOBAL CITY, TAGUIG	common	453,882,095	453,882,095.00	15.53%	755,677,860.20	000-162-984-000
	preferred	1,508,978,826	301,795,765.20			
	TOTAL	1,962,860,921	755,677,860.20			
5. TELEVISION INTERNATIONAL CORP. (TIC) FILIPINO 8TH FLOOR, THE INFINITY TOWER, 26TH ST., BONIFACIO GLOBAL CITY, TAGUIG	common	338,243,037	338,243,037.00	11.52%	560,575,359.00	000-172-330-000
	preferred	1,111,661,610	222,332,322.00			
	TOTAL	1,449,904,647	560,575,359.00			
6. GMA HOLDINGS, INC. FILIPINO UNIT 3K, NORTH WING, FAIRWAYS TOWER CONDOMINIUM, 5TH AVENUE CORNER MCKINLEY ROAD, FORT BONIFACIO TAGUIG	common	397,378,559	397,378,559.00	8.17%	397,378,559.00	244-658-896-000
	TOTAL	397,378,559	397,378,559.00			
7. JAMES L. GO FILIPINO <div style="background-color: black; width: 150px; height: 20px; margin-top: 5px;"></div>	common	17,988,100	17,988,100.00	0.37%	17,988,100.00	<div style="background-color: black; width: 80px; height: 30px;"></div>
	TOTAL	17,988,100	17,988,100.00			
TOTAL AMOUNT OF SUBSCRIBED CAPITAL			4,802,719,294.20	98.72%	4,802,719,294.20	
TOTAL AMOUNT OF PAID-UP CAPITAL						

INSTRUCTION: SPECIFY THE TOP 20 STOCKHOLDERS AND INDICATE THE REST AS OTHERS

Note: For PDTC Nominee included in the list, please indicate further the beneficial owners owning more than 5% of any class of the company's voting securities. Attach separate sheet, if necessary.

GENERAL INFORMATION SHEET
STOCK CORPORATION

===== PLEASE PRINT LEGIBLY =====

CORPORATE NAME:		GMA NETWORK, INC.				
TOTAL NUMBER OF STOCKHOLDERS:		1,624 (CS); 38 (PS)		NO. OF STOCKHOLDERS WITH 100 OR MORE SHARES EACH: 1,611(CS); 28 (PS)		
TOTAL ASSETS BASED ON LATEST AUDITED FS:		P26,254,512,041				
STOCKHOLDER'S INFORMATION						
NAME, NATIONALITY AND CURRENT RESIDENTIAL ADDRESS	SHARES SUBSCRIBED				AMOUNT PAID (PhP)	TAX IDENTIFICATION NUMBER
	TYPE	NUMBER	AMOUNT (PhP)	% OF OWNER- SHIP		
8. GOZON DEVELOPMENT CORPORATION Filipino 15F Sagittarius Condominium, 111. H.V. dela Costa St., Salcedo Village, Makati City	common	14,033,954	14,033,954.00	0.48%	23,283,015.20	000-460-493-000
	preferred	46,245,306	9,249,061.20			
	TOTAL	60,279,260	23,283,015.20			
	9. GOZON FOUNDATION, INC. Filipino 15F Sagittarius Condominium, 111. H.v. dela Costa St., Salcedo Village, Makati City	common	5,644,361	5,644,361.00	0.18%	8,648,495.00
preferred		15,020,670	3,004,134.00			
TOTAL		20,665,031	8,648,495.00			
10. GILBERTO R. DUAVIT, JR. Filipino [REDACTED]		common	4,007,005	4,007,005.00	0.08%	4,007,007.40
	preferred	12	2.40			
	TOTAL	4,007,017	4,007,007.40			
	11. MIGUEL ENRIQUEZ SINGSON ROA Filipino [REDACTED]	common	3,036,400	3,036,400.00	0.06%	3,036,400.00
TOTAL		3,036,400	3,036,400.00			
12. ISMAEL AUGUSTO GOZON Filipino [REDACTED]		common	2,814,900	2,814,900.00	0.06%	2,814,900.00
	TOTAL	2,814,900	2,814,900.00			
	13. JOSE MARI L. CHAN Filipino [REDACTED]	common	2,092,900	2,092,900.00	0.04%	2,092,900.00
TOTAL		2,092,900	2,092,900.00			
14. LUISITO CALIMLIM CIRINEO Filipino [REDACTED]		common	1,720,500	1,720,500.00	0.04%	1,720,500.00
		1,720,500	1,720,500.00			
	TOTAL AMOUNT OF SUBSCRIBED CAPITAL			45,603,217.60	0.94%	45,603,217.60
TOTAL AMOUNT OF PAID-UP CAPITAL						
INSTRUCTION: SPECIFY THE TOP 20 STOCKHOLDERS AND INDICATE THE REST AS OTHERS						
<i>Note: For PDTC Nominee included in the list, please indicate further the beneficial owners owning more than 5% of any class of the company's voting securities. Attach separate sheet, if necessary.</i>						

GENERAL INFORMATION SHEET
STOCK CORPORATION

===== PLEASE PRINT LEGIBLY =====

CORPORATE NAME:		GMA NETWORK, INC.				
TOTAL NUMBER OF STOCKHOLDERS:		1,624 (CS); 38 (PS)		NO. OF STOCKHOLDERS WITH 100 OR MORE SHARES EACH: 1611 (CS); 28 (PS)		
TOTAL ASSETS BASED ON LATEST AUDITED FS:		P26,254,512,041				
STOCKHOLDER'S INFORMATION						
NAME, NATIONALITY AND CURRENT RESIDENTIAL ADDRESS	SHARES SUBSCRIBED				AMOUNT PAID (Php)	TAX IDENTIFICATION NUMBER
	TYPE	NUMBER	AMOUNT (Php)	% OF OWNER-SHIP		
15. FELIPE S. YALONG Filipino [REDACTED]	common	1,663,002	1,663,002.00	0.03%	1,663,003.20	[REDACTED]
	preferred	6	1.20			
	TOTAL	1,663,008	1,663,003.20			
16. VITEZON, INC. FILIPINO 16TH FLOOR, SAGITTARIUS CONDO., H.V. DELA COSTA ST., SALCEDO VILLAGE, MAKATI CITY	common	942,725	942,725.00	0.02%	942,725.00	007-031-171
	TOTAL	942,725	942,725.00			
17. JOSE P. MARCELO FILIPINO [REDACTED]	common	501,498	501,498.00	0.02%	742,216.80	see attached letter to stockholders as Annex "B"
	preferred	1,203,594	240,718.80			
	TOTAL	1,705,092	742,216.80			
18. JUDITH R. DUAVIT-VAZQUEZ FILIPINO [REDACTED]	common	588,158	588,158.00	0.01%	588,233.60	[REDACTED]
	preferred	378	75.60			
	TOTAL	588,536	588,233.60			
19. NITA LAUREL YUPANGCO FILIPINO [REDACTED]	common	346,127	346,127.00	0.01%	512,268.20	[REDACTED]
	preferred	830,706	166,141.20			
	TOTAL	1,176,833	512,268.20			
20. SUSANA LAUREL -DELGADO FILIPINO [REDACTED]	common	346,127	346,127.00	0.01%	512,268.20	[REDACTED]
	preferred	830,706	166,141.20			
	TOTAL	1,176,833	512,268.20			
21. OTHERS (Indicated the number of the remaining stockholders)	common	9,907,932	9,907,932.00	0.23%	11,408,773.20	N/A
	preferred	7,504,206	1,500,841.20			
	TOTAL	17,412,138	11,408,773.20			
TOTAL AMOUNT OF SUBSCRIBED CAPITAL		16,369,488.20		0.33%	16,369,488.20	
TOTAL AMOUNT OF PAID-UP CAPITAL						
INSTRUCTION: SPECIFY THE TOP 20 STOCKHOLDERS AND INDICATE THE REST AS OTHERS						
<i>Note: For PDTC Nominee included in the list, please indicate further the beneficial owners owning more than 5% of any class of the company's voting securities. Attach separate sheet, if necessary.</i>						

GENERAL INFORMATION SHEET
STOCK CORPORATION

===== PLEASE PRINT LEGIBLY =====			
CORPORATE NAME: GMA NETWORK, INC.			
1. INVESTMENT OF CORPORATE FUNDS IN ANOTHER CORPORATION	AMOUNT (PhP)	DATE OF BOARD RESOLUTION	
1.1 STOCKS	540,195,570.00	various minutes available upon request	
1.2 BONDS/COMMERCIAL PAPER (Issued by Private Corporations)			
1.3 LOANS/ CREDITS/ ADVANCES	100,439,294.00	various minutes available upon request	
1.4 GOVERNMENT TREASURY BILLS			
1.5 OTHERS			
2. INVESTMENT OF CORPORATE FUNDS IN ACTIVITIES UNDER ITS SECONDARY PURPOSES (PLEASE SPECIFY:)	DATE OF BOARD RESOLUTION	DATE OF STOCKHOLDERS RATIFICATION	
3. TREASURY SHARES	NO. OF SHARES	% AS TO THE TOTAL NO. OF SHARES ISSUED	
	n/a	n/a	
4. UNRESTRICTED/UNAPPROPRIATED RETAINED EARNINGS AS OF END OF LAST FISCAL YEAR P4,430,164,446			
5. DIVIDENDS DECLARED DURING THE IMMEDIATELY PRECEDING YEAR:			
TYPE OF DIVIDEND	AMOUNT (PhP)	DATE DECLARED	
5.1 CASH	2,918,815,200.00	03/04/2024	
5.2 STOCK			
5.3 PROPERTY			
TOTAL	P 2,918,815,200.00		
6. ADDITIONAL SHARES ISSUED DURING THE PERIOD:			
DATE	NO. OF SHARES	AMOUNT (PhP) (Par Value)	
n/a			
SECONDARY LICENSE/REGISTRATION WITH SEC AND OTHER GOV'T AGENCY:			
NAME OF AGENCY:	SEC	BSP	IC
TYPE OF LICENSE/REGN.	Certificate of Permit to Offer Securities for Sale issued on by the SEC on July 16, 2007	Not Applicable	Not Applicable
DATE ISSUED:	7/19/2007	Not Applicable	Not Applicable
DATE STARTED OPERATIONS:	The Company started T.V. operations in October 29, 1961; the Philippine Stock Exchange approved the Initial Public Offering of the shares/securities on June 27, 2007	Not Applicable	Not Applicable
TOTAL ANNUAL COMPENSATION OF DIRECTORS DURING THE PRECEDING FISCAL YEAR (in PhP)	TOTAL NO. OF OFFICERS	TOTAL NO. OF RANK & FILE EMPLOYEES	TOTAL MANPOWER COMPLEMENT
115,192,666.00	91	1,381	3,305

NOTE: USE ADDITIONAL SHEET IF NECESSARY

I, **ANNA TERESA M. GOZON-VALDES**, Corporate Secretary of **GMA NETWORK, INC.** declare under penalty of perjury that all matters set forth in this GIS have been made in good faith, duly verified by me and to the best of my knowledge and belief are true and correct.

I hereby attest that all the information in this GIS are being submitted in compliance with the rules and regulations of the Securities and Exchange Commission (SEC) the collection, processing, storage and sharing of said information being necessary to carry out the functions of public authority for the performance of the constitutionally and statutorily mandated functions of the SEC as a regulatory I further attest that I have been authorized by the Board of Directors/Trustees to file this GIS with the SEC.

I understand that the Commission may place the corporation under delinquent status for failure to submit the reportorial requirements three (3) times, consecutively or intermittently, within a period of five (5) years (*Section 177, RA No. 11232*).

Done this 14 JUN 2024 day of June 2024 in MAKATI CITY

ANNA TERESA M. GOZON-VALDES
(Signature over printed name)

SUBSCRIBED AND SWORN TO before me in MAKATI CITY on 14 JUN 2024 by affiant who personally appeared before me and exhibited to me his/her competent evidence of identity consisting of 

Doc. No. 287
Page No. 59
Book No. I
Series of 2024.

NOTARY PUBLIC

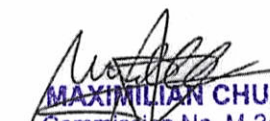
MAXIMILIAN CHUA
Commission No. M-245
NOTARY PUBLIC FOR MAKATI CITY
Until December 31, 2025
15th Floor, Sagittarius Building
H.V. dela Costa Street, Salcedo Village
Makati City 1227
Roll of Attorney No. 57166/05-05-09
PTR No. 10089054/01-11-24/ Makati City
IBP No. 386585/ 01-02- 24/Quezon City

ANNEX "A"

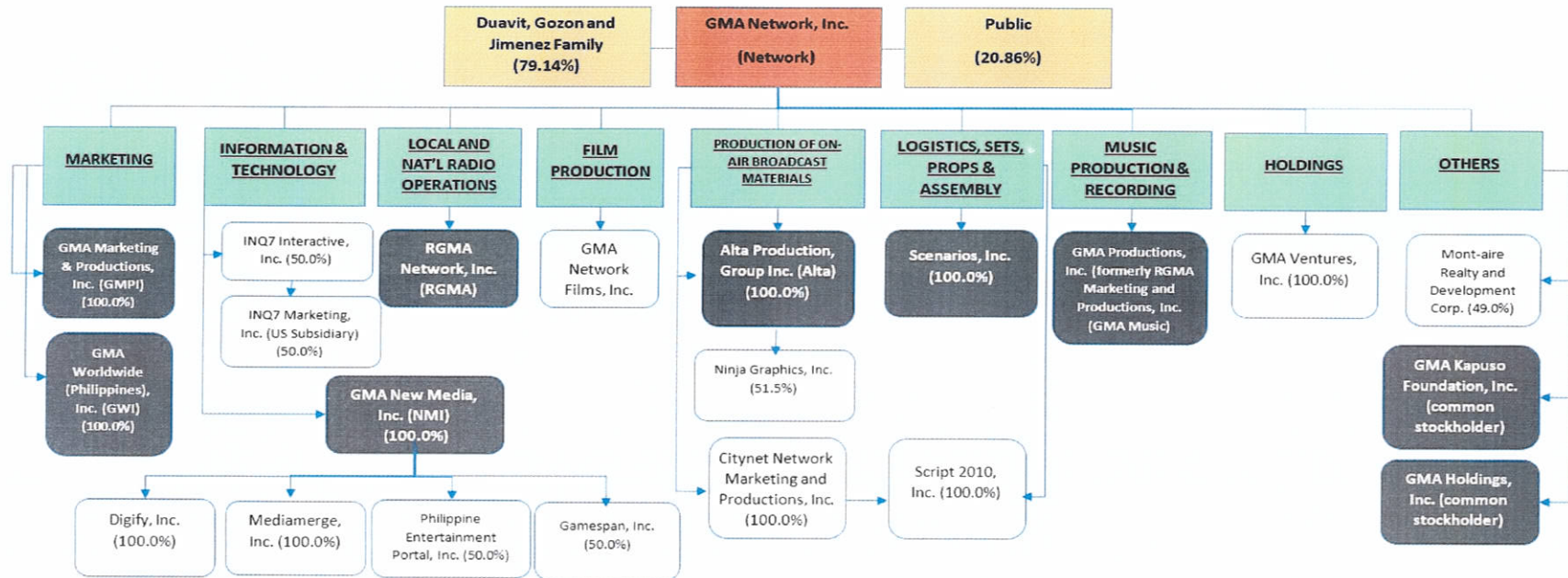

ANNEX A-1

Corporation ¹	SEC Registration No.	Address
ALTA PRODUCTIONS GROUP, INC.	0000154859	10 th Floor Sagittarius Condominium, H.V. Dela Costa Street, Salcedo Village, Makati City
NINJA GRAPHICS, INC.	AS0950510281	10th Floor Sagittarius Condominium, H.V. Dela Costa Street, Salcedo Village, Makati City
CITYNETWORK MARKETING & PRODUCTIONS, INC.	AS094-008674	GMA Network Center, EDSA corner Timog Avenue, Diliman, Quezon City
GMA MARKETING & PRODUCTIONS, INC.	94350	15 th Floor GMA Network Center, EDSA corner Timog Avenue, Diliman, Quezon City
GMA WORLDWIDE (PHILIPPINES), INC.	AS096-001406	GMA Network Center, EDSA cor. Timog Avenue Diliman, Quezon City
INQ7 INTERACTIVE, INC.	A200101382	
GMA NETWORK FILMS, INC.	A095-007600	GMA Network Center EDSA corner Timog Avenue, Diliman, Quezon City
GMA NEW MEDIA, INC.	A200010277	12 th FLR, GMA Network Center, EDSA Cor. Timog Ave., Quezon City
MONT-AIRE REALTY AND DEVELOPMENT CORP.	114878	15 th Floor, Sagittarius Condominium, HV Dela Costa St., Salcedo Village, Makati
GMA PRODUCTIONS, INC. (formerly RGMA Marketing and Productions, Inc.)	A199716738	GMA Network Center, EDSA cor. Timog Avenue Diliman, Quezon City
RGMA NETWORK, INC.	AS0959602	GMA Network Center, EDSA cor. Timog Avenue Diliman, Quezon City
SCENARIOS, INC.	199602311	GMA Network Center, EDSA cor. Timog Avenue Diliman, Quezon City
SCRIPT 2010, INC.	A199700452	3F GMA Network Studios EDSA cor. Timog Ave South Triangle Quezon City
DIGIFY, INC.	CS201121644	GMA Network Center, EDSA cor. Timog Ave., Diliman, Quezon City
MEDIAMERGE, INC.	200253216	GMA Network Center, EDSA cor. Timog Avenue, Diliman Quezon City
PHILIPPINE PORTAL ENTERTAINMENT INC.	A200704882	L1 Robinson's Galleria, EDSA corner Ortigas, Quezon City
GAMESPAN, INC.	CS201211378	Celadon Tower 1, Sta. Cruz, Manila
GMA KAPUSO FOUNDATION, INC.	0000189745	GMA Network Center EDSA corner Timog Avenue, Diliman, Quezon City
GMA HOLDINGS, INC.	CS200602356	Unit 3K, North Wing, Fairways Tower Condominium, 5 th Avenue corner McKinley Road, Fort Bonifacio Taguig City, Philippines)
GMA VENTURES, INC.	2021070019087-15	GMA Network Center, EDSA cor. Timog Avenue, Diliman, Quezon City

¹ Please see attached Map for the description of relationship of these Corporations with GMA Network, Inc.

MR. JOSE P. MARCELO
[REDACTED]

ANNEX "B"

Re : GMA Network, Inc. Shares

Dear Sir:

This refers to the General Information Sheet (GIS) of GMA Network, Inc. (the "Company") of which you are the legal owner and holder of the following:

- (a) 501,496 common shares and
- (b) 1,203,594 preferred shares

as shown in the attached 2012 General Information Sheet which the Company filed with the Securities and Exchange Commission (the "SEC") on June 14, 2012.

In the attached letter dated March 18, 2013 of the SEC, the Company was directed to supply your Tax Identification Number as required in the GIS. We exerted diligent efforts to obtain your TIN number from the stock transfer agent but they also do not have any record of the same.

In view of the foregoing and in order to comply with foregoing directive of the SEC, may we kindly request for you to send us your TIN for the purpose of indicating the same in the amended GIS and in the succeeding GIS of the Company.

Thank you very much.

Very truly yours,

BELO GOZON EEMa
PAREL ASUNCION & LUCILA
Counsel for GMA Network, Inc.
15th and 16th Floors, Sagittarius Condominiums
H.V. dela Costa Street, Salcedo Village
Makati City
Tel. Nos. 816-37-16 to 19
Fax Nos. 817-0696/812-0008

By:

MARTA ESTELITIA B. ARLES

GMA NETWORK, INC.

GMA Network Center, EDSA cor. Timog Ave., Diliman, Quezon City, 1103, Philippines