

for Applications at
COMPANY REGISTRATION AND MONITORING DEPARTMENT

GENERAL INFORMATION SHEET
(2020)

						5	2	1	3
--	--	--	--	--	--	---	---	---	---

Company Name																			
G	M	A				N	E	T		W	O	R	K	,	I	N	C		

[illegible][illegible][illegible][illegible]

T I M O G A V E C O R . D I L I M A N

[illegible]

Company's Telephone Number/s

ATTY. ROBERTO RAFAEL V. LUCILA

8816-3716 to 19

Contact Person's Address

Assigned Processor :

Signature

Document I.D.

Received by Corporate Filing and Records Division (CFRD)

Forwarded to:

Corporate and Partnership Registration Division

Green Lane Unit

Financial Analysis and Audit Division

Licensing Unit

Compliance Monitoring Division

GENERAL INFORMATION SHEET (GIS)		
FOR THE YEAR 2020		
STOCK CORPORATION		
GENERAL INSTRUCTIONS: 1. FOR USER CORPORATION: THIS GIS SHOULD BE SUBMITTED WITHIN THIRTY (30) CALENDAR DAYS FROM THE DATE OF THE ANNUAL STOCKHOLDERS' MEETING. DO NOT LEAVE ANY ITEM BLANK. WRITE "N.A." IF THE INFORMATION REQUIRED IS NOT APPLICABLE TO THE CORPORATION OR "NONE" IF THE INFORMATION IS NON-EXISTENT. IF THE ANNUAL STOCKHOLDERS' MEETING IS HELD ON A DATE OTHER THAN THAT STATED IN THE BY-LAWS, THE GIS SHALL BE SUBMITTED WITHIN THIRTY (30) CALENDAR DAYS AFTER THE ELECTION OF THE DIRECTORS, TRUSTEES AND OFFICERS OF THE CORPORATION AT THE ANNUAL MEMBERS' MEETING. 2. IF NO MEETING IS HELD, THE CORPORATION SHALL SUBMIT THE GIS NOT LATER THAN JANUARY 30 OF THE FOLLOWING YEAR. HOWEVER, SHOULD AN ANNUAL STOCKHOLDERS' MEETING BE HELD THEREAFTER, A NEW GIS SHALL BE SUBMITTED/FILED. 3. THIS GIS SHALL BE ACCOMPLISHED IN ENGLISH AND CERTIFIED AND SWORN TO BY THE CORPORATE SECRETARY OF THE CORPORATION. 4. THE SEC SHOULD BE TIMELY APPRISED OF RELEVANT CHANGES IN THE SUBMITTED INFORMATION AS THEY ARISE. FOR CHANGES RESULTING FROM ACTIONS THAT AROSE BETWEEN THE ANNUAL MEETINGS, THE CORPORATION SHALL SUBMIT AMENDED GIS CONTAINING THE NEW INFORMATION TOGETHER WITH A COVER LETTER SIGNED THE CORPORATE SECRETARY OF THE CORPORATION. THE AMENDED GIS AND COVER LETTER SHALL BE SUBMITTED WITHIN SEVEN (7) DAYS AFTER SUCH CHANGE OCCURED OR BECAME EFFECTIVE. 5. SUBMIT FOUR (4) COPIES OF THE GIS TO THE RECEIVING SECTION AT THE SEC MAIN OFFICE, OR TO SEC SATELLITE OFFICES OR EXTENSION OFFICES. ALL COPIES SHALL UNIFORMLY BE ON A4 OR LETTER-SIZED PAPER. THE PAGES OF ALL COPIES SHALL USE ONLY ONE SIDE 6. ONLY THE GIS ACCOMPLISHED IN ACCORDANCE WITH THESE INSTRUCTIONS SHALL BE CONSIDERED AS HAVING BEEN FILED. 7. THIS GIS MAY BE USED AS EVIDENCE AGAINST THE CORPORATION AND ITS RESPONSIBLE DIRECTORS/OFFICERS FOR ANY VIOLATION OF EXISTING LAWS, RULES AND REGULATIONS		
===== PLEASE PRINT LEGIBLY =====		
CORPORATE NAME:	DATE REGISTERED:	
GMA NETWORK, INC.	6/14/1950	
BUSINESS/TRADE NAME:	FISCAL YEAR END:	
GMA NETWORK, INC.	December 31	
SEC REGISTRATION NUMBER:	CORPORATE TAX IDENTIFICATION NUMBER (TIN)	
5213	000-917-916-000	
DATE OF ANNUAL MEETING PER BY-LAWS:	WEBSITE/URL ADDRESS:	
3rd Wednesday of May	www.lgma.tv	
ACTUAL DATE OF ANNUAL MEETING:	E-MAIL ADDRESS:	
17-Jul-20		
COMPLETE PRINCIPAL OFFICE ADDRESS:	FAX NUMBER:	
GMA NETWORK CENTER, EDSA CORNER TIMOG AVENUE, DILIMAN, QUEZON CITY	89243050	
COMPLETE BUSINESS ADDRESS:	TELEPHONE NUMBER(S):	
GMA NETWORK CENTER, EDSA CORNER TIMOG AVENUE, DILIMAN, QUEZON CITY	8982-7777	
NAME OF EXTERNAL AUDITOR & ITS SIGNING PARTNER:	SEC ACCREDITATION NUMBER (if applicable):	
SYCIP GORRES VELAYO & CO / BELINDA T. BENG HUI	0943-AR-3	
PRIMARY PURPOSE/ACTIVITY/INDUSTRY PRESENTLY ENGAGED IN:	INDUSTRY CLASSIFICATION:	
RADIO AND TELEVISION BROADCASTING		
GEOGRAPHICAL CODE:		
===== INTERCOMPANY AFFILIATIONS =====		
PARENT COMPANY	SEC REGISTRATION NO.	ADDRESS
Please see attached map of conglomerates		
SUBSIDIARY/AFFILIATE	SEC REGISTRATION NO.	ADDRESS
Please see attached map of conglomerates (ANNEX "A")		
NOTE: USE ADDITIONAL SHEET IF NECESSARY		

GENERAL INFORMATION SHEET

STOCK CORPORATION

===== PLEASE PRINT LEGIBLY =====

Corporate Name:

GMA NETWORK, INC.

A. Is the Corporation a covered person under the Anti Money Laundering Act (AMLA), as amended? (Rep. Acts. 9160/9164/10167/10365)

☐ Yes☒ No

Please check the appropriate box:

1. Non-Stock Savings and Loan Associations

- ☐ a. Banks
☐ b. Offshore Banking Units
☐ c. Quasi-Banks
☐ d. Trust Entities
☐ e. Non-Stock Savings and Loan Associations
☐ f. Pawnshops
☐ g. Foreign Exchange Dealers
☐ h. Money Changers
☐ i. Remittance Agents
☐ j. Electronic Money Issuers
☐ k. Financial Institutions which Under Special Laws are subject to Bangko Sentral ng Pilipinas' (BSP) supervision and/or regulation, including their subsidiaries and affiliates.

2. N/A

- ☐ a. Insurance Companies
☐ b. Insurance Agents
☐ c. Insurance Brokers
☐ d. Professional Reinsurers
☐ e. Reinsurance Brokers
☐ f. Holding Companies
☐ g. Holding Company Systems
☐ h. Pre-need Companies
☐ i. Mutual Benefit Association
☐ j. All Other Persons and entities supervised and/or regulated by the Insurance Commission (IC)

3. N/A

- ☐ a. Securities Dealers
☐ b. Securities Brokers
☐ c. Securities Salesman
☐ d. Investment Houses
☐ e. Investment Agents and Consultants
☐ f. Trading Advisors
☐ g. Other entities managing Securities or rendering similar services
☐ h. Mutual Funds or Open-end Investment Companies
☐ i. Close-end Investment Companies
☐ j. Common Trust Funds or Issuers and other similar entities
☐ k. Transfer Companies and other similar entities
☐ l. Other entities administering or otherwise dealing in currency, commodities or financial derivatives based there on
☐ m. Entities administering or otherwise dealing in valuable objects
☐ n. Entities administering or otherwise dealing in cash Substitutes and other similar monetary instruments or property supervised and/or regulated by the Securities and Exchange Commission (SEC)

- 4.** ☐ Jewelry dealers in precious metals, who, as a business, trade in precious metals

- 5.** ☐ Jewelry dealers in precious stones, who, as a business, trade in precious stone

- 6.** Company service providers which, as a business, provide any of the following services to third parties:

- ☐ a. acting as a formation agent of juridical persons
☐ b. acting as (or arranging for another person to act as) a director or corporate secretary of a company, a partner of a partnership, or a similar position in relation to other juridical persons

- ☐ c. providing a registered office, business address or accommodation, correspondence or administrative address for a company, a partnership or any other legal person or arrangement

- ☐ d. acting as (or arranging for another person to act as) a nominee shareholder for another person

7. Persons who provide any of the following services:

- ☐ a. managing of client money, securities or other assets

- ☐ b. management of bank, savings or securities accounts

- ☐ c. organization of contributions for the creation, operation or management of companies

- ☐ d. creation, operation or management of juridical persons or arrangements, and buying and selling business entities

8. None of the above

Describe nature of business:

☒ RADIO AND TELEVISION BROADCASTING

B. Has the Corporation complied with the requirements on Customer Due Diligence (CDD) or Know Your Customer (KYC), record-keeping, and submission of reports under the AMLA, as amended, since the last filing of its GIS?

☐ Yes☒ No

GENERAL INFORMATION SHEET
STOCK CORPORATION

===== PLEASE PRINT LEGIBLY =====

CORPORATE NAME: GMA NETWORK, INC.

CAPITAL STRUCTURE

AUTHORIZED CAPITAL STOCK

	TYPE OF SHARES *	NUMBER OF SHARES	PAR/STATED VALUE	AMOUNT (PhP) (No. of shares X Par/Stated Value)
6,500,000,000	Common	5,000,000,000	1.00	5,000,000,000.00
	Preferred	7,500,000,000	0.20	1,500,000,000.00
TOTAL		12,500,000,000	TOTAL P	6,500,000,000.00

SUBSCRIBED CAPITAL

FILIPINO	NO. OF STOCK-HOLDERS	TYPE OF SHARES *	NUMBER OF SHARES	NUMBER OF SHARES IN THE HANDS OF THE PUBLIC **	PAR/STATED VALUE	AMOUNT (PhP)	% OF OWNERSHIP
	1,662	Common	3,361,047,000	721,539,142	1.00	3,361,047,000.00	69.14
	36	Preferred	7,499,507,184	9,848,010	0.20	1,499,901,436.80	30.86
TOTAL			10,860,554,184	TOTAL	TOTAL P	4,860,948,436.80	100%

FOREIGN (INDICATE BY NATIONALITY)	NO. OF STOCK-HOLDERS	TYPE OF SHARES *	NUMBER OF SHARES	NUMBER OF SHARES IN THE HANDS OF THE PUBLIC **	PAR/STATED VALUE	AMOUNT (PhP)	% OF OWNERSHIP
Percentage of Foreign Equity :		TOTAL	TOTAL	TOTAL P			

TOTAL SUBSCRIBED P

PAID-UP CAPITAL

FILIPINO	NO. OF STOCK-HOLDERS	TYPE OF SHARES *	NUMBER OF SHARES	PAR/STATED VALUE	AMOUNT (PhP)	% OF OWNERSHIP
	1,662	Common	3,361,047,000	1.00	3,361,047,000.00	69.14
	36	Preferred	7,499,507,184	0.20	1,499,507,184.00	30.86
TOTAL			10,860,554,184	TOTAL P	4,860,554,184.00	100%
FOREIGN (INDICATE BY NATIONALITY)	NO. OF STOCK-HOLDERS	TYPE OF SHARES *	NUMBER OF SHARES	PAR/STATED VALUE	AMOUNT (PhP)	% OF OWNERSHIP
0.00 %		TOTAL	TOTAL	TOTAL P		
			TOTAL PAID-UP P			

NOTE: USE ADDITIONAL SHEET IF NECESSARY

* Common, Preferred or other classification

** Other than Directors, Officers, Shareholders owning 10% of outstanding shares.

GENERAL INFORMATION SHEET

STOCK CORPORATION

PLEASE PRINT LEGIBLY

CORPORATE NAME: GMA NETWORK, INC.								
DIRECTORS / OFFICERS								
NAME/CURRENT RESIDENTIAL ADDRESS	NATIONALITY	INC'R	BOARD	GENDER	STOCK HOLDER	OFFICER	EXEC. COMM.	TAX IDENTIFICATION NUMBER
1. FELIPE L. GOZON 515 BUENDIA AVE. NORTH FORBES PARK, MAKATI CITY	FILIPINO	N	C	M	Y	Chairman/CEO	N/C C/C	106-174-605
2. GILBERTO R. DUAVIT JR. 50 GREENMEADOWS AVE. COR. SPARROW ST., GREENMEADOWS SUBD., SAN JUAN CITY	FILIPINO	N	M	M	Y	President/ CEO	N/M C/M	158-147-748
3. JOEL MARCELOG G. JIMENEZ NO. 2401 MABOLO ST., DASMARINAS VILL, MAKATI CITY	FILIPINO	N	M	M	Y	N/A	N/M	146-082-025
4. ANNA-TERESA M. GOZON-VALDES 515 BUENDIA AVE. NORTH FORBES PARK, MAKATI CITY	FILIPINO	N	M	F	Y	Asst. Corp. Secretary	A/M	902-450-132
5. JUDITH R. DUAVIT-VASQUEZ UNIT 15C URDANETA APT. 6735 AYALA AVE., MAKATI CITY	FILIPINO	N	M	F	Y	N/A	A/M	110-873-489
6. LAURA G. JIMENEZ-WESTFALL NO. 55 TAMARIND ROAD, SOUTH FORBES PARK, MAKATI CITY	FILIPINO	N	M	F	Y	N/A	C/M A/M	160-060-394
7. FELIPE S. YALONG WOODSIDE HOMES, DONA HEMADY ST., NEW MANILA, QUEZON CITY	FILIPINO	N	M	M	Y	CFO / CORP. TREASURER	N/A	102-874-052
8. ROBERTO RAFAEL V. LUCILA 53 NOVA SCOTIA ST., PARKRIDGE ESTATE SUBDIVISION, BRGY. DELA PAZ, ANTIPOLLO CITY	FILIPINO	N	N	M	Y	CORP. SECRETARY / CO	N/A	110-342-597
9. ARTEMIO V. PANGANIBAN 1203 ACACIA ST., DASMARINAS VILAGE, MAKATI CITY	FILIPINO	N	I	M	Y	N/A	N/M C/M A/M	106-197-893
10. JAIME C. LAYA 11 PANAY AVE., QUEZON CITY	FILIPINO	N	I	M	Y	N/A	A/C	103-175-586

INSTRUCTION:

FOR SEX COLUMN, PUT "F" FOR FEMALE, "M" FOR MALE.

FOR BOARD COLUMN, PUT "C" FOR CHAIRMAN, "M" FOR MEMBER, "I" FOR INDEPENDENT DIRECTOR.

FOR INC'R COLUMN, PUT "Y" IF AN INCORPORATOR, "N" IF NOT.

FOR STOCKHOLDER COLUMN, PUT "Y" IF A STOCKHOLDER, "N" IF NOT.

FOR OFFICER COLUMN, INDICATE PARTICULAR POSITION IF AN OFFICER, FROM VP UP INCLUDING THE POSITION OF THE TREASURER, SECRETARY, COMPLIANCE OFFICER AND/OR ASSOCIATED PERSON.

FOR EXECUTIVE COMMITTEE, INDICATE "C" IF MEMBER OF THE COMPENSATION COMMITTEE; "A" FOR AUDIT COMMITTEE; "N" FOR NOMINATION AND ELECTION COMMITTEE. ADDITIONALLY WRITE "C" AFTER SLASH IF CHAIRMAN AND "M" IF MEMBER.

GENERAL INFORMATION SHEET
STOCK CORPORATION

===== PLEASE PRINT LEGIBLY =====						
CORPORATE NAME:		GMA NETWORK, INC.				
TOTAL NUMBER OF STOCKHOLDERS:		1,662		NO. OF STOCKHOLDERS WITH 100 OR MORE SHARES 1,644		
TOTAL ASSETS BASED ON LATEST AUDITED FINANCIAL STATEMENTS:		16,216,410,582.00				
STOCKHOLDER'S INFORMATION						
NAME, NATIONALITY AND CURRENT RESIDENTIAL ADDRESS	SHARES SUBSCRIBED				AMOUNT PAID (PhP)	TAX IDENTIFICATION NUMBER
	TYPE	NUMBER	AMOUNT (PhP)	% OF OWNER-SHIP		
1. GROUP MANAGEMENT & DEV'T. INC. (GMDI) FILIPINO NO. 5 WILSON ST., GREENHILLS, SAN JUAN CITY, METRO MANILA	common	789,821,734	789,821,734.00	27.05%	1,314,986,801.20	000-840-179-000
	preferred	2,625,825,336	525,165,067.20			
	TOTAL	3,415,647,070	1,314,986,801.20			
2. GMA HOLDINGS, INC. FILIPINO UNIT 5D TOWER ONE, ONE MCKINLEY PLACE, NEW GLOBAL CITY, TAGUIG CITY	common	719,667,200	719,667,200.00	14.81%	719,667,200.00	224-658-896-000
	TOTAL	719,667,200	719,667,200.00			
3. FLG MANAGEMENT & DEV'T. CORP. (FLGMDC) FILIPINO 16/F SAGITTARIUS COND., HV DELA COSTA ST., SALCEDO VILLAGE, MAKATI CITY	common	697,665,217	697,665,217.00	23.33%	1,134,044,945.80	000-457-047-000
	preferred	2,181,898,644	436,379,728.80			
	TOTAL	2,879,563,861	1,134,044,945.80			
4. M.A. JIMENEZ ENTERPRISES, INC. (M.A. JIMENEZ) FILIPINO 8TH FLOOR, THE INFINITY TOWER, 26TH ST., BONIFACIO GLOBAL CITY, TAGUIG	common	453,882,095	453,882,095.00	15.55%	755,677,860.20	000-162-984-000
	preferred	1,508,978,826	301,795,765.20			
	TOTAL	1,962,860,921	755,677,860.20			
5. TELEVISION INTERNATIONAL CORP. (TIC) FILIPINO 8TH FLOOR, THE INFINITY TOWER, 26TH ST., BONIFACIO GLOBAL CITY, TAGUIG	common	334,378,037	334,378,037.00	11.45%	556,710,359.00	000-172-330-000
	preferred	1,111,661,610	222,332,322.00			
	TOTAL	1,446,039,647	556,710,359.00			
6. PCD NOMINEE FILIPINO 37/F ENTERPRISE CENTER, AYALA AVENUE, MAKATI CITY	common	316,986,751	316,986,751.00	6.52%	316,986,751.00	004-710-690
	TOTAL	316,986,751	316,986,751.00			
7. GOZON DEVELOPMENT CORPORATION FILIPINO 15/F SAGITTARIUS CONDOMINIUM, HV DELA COSTA ST., SALCEDO VILLAGE, MAKATI CITY	common	14,033,954	14,033,954.00	0.48%	23,283,015.20	000-460-493-000
	preferred	46,245,306	9,249,061.20			
	TOTAL	60,279,260	23,283,015.20			
TOTAL AMOUNT OF SUBSCRIBED CAPITAL						
TOTAL AMOUNT OF PAID-UP CAPITAL						

INSTRUCTION: SPECIFY THE TOP 20 STOCKHOLDERS AND INDICATE THE REST AS OTHERS

Note: For PDTC Nominee included in the list, please indicate further the beneficial owners owning more than 5% of any class of the company's voting securities. Attach separate sheet, if necessary.

GENERAL INFORMATION SHEET
STOCK CORPORATION

===== PLEASE PRINT LEGIBLY =====

CORPORATE NAME:		GMA NETWORK, INC.				
TOTAL NUMBER OF STOCKHOLDERS:		1,662		NO. OF STOCKHOLDERS WITH 100 OR MORE SHARES EACH:		1,644
TOTAL ASSETS BASED ON LATEST AUDITED FS:		16,216,410,582.00				
STOCKHOLDER'S INFORMATION						
NAME, NATIONALITY AND CURRENT RESIDENTIAL ADDRESS	SHARES SUBSCRIBED				AMOUNT PAID (PhP)	TAX IDENTIFICATION NUMBER
	TYPE	NUMBER	AMOUNT (PhP)	% OF OWNER-SHIP		
8. GOZON FOUNDATION, INC. Filipino 15F Sagittarius Condominium, 111. H.v. dela Costa St., Salcedo Village, Makati City	common	5,144,361	5,144,361.00	0.17%	8,148,495.00	001-380-871-00
	preferred	15,020,670	3,004,134.00			
	TOTAL	20,165,031	8,148,495.00			
	9. GILBERTO R. DUAVIT, JR. Filipino 50 Greenmeadows Ave. cor. Sparrow St., Greenmeadows Subd., Quezon City	common	4,007,005	4,007,005.00	0.08%	4,007,007.40
preferred		12	2.40			
TOTAL		4,007,017	4,007,007.40			
10. ISMAEL AUGUSTO GOZON Filipino 4934 Pasay Road cor. Tamarind St., Dasmarinas Village, Makati City		common	2,814,900	2,814,900.00	0.06%	2,814,900.00
	TOTAL	2,814,900	2,814,900.00			
	11. MIGUEL ENRIQUEZ SINGSON ROA Filipino #15 Chico St., Valle Verde 1, Pasig City	common	2,566,400	2,566,400.00	0.05%	2,566,400.00
TOTAL		2,566,400	2,566,400.00			
12. JOSE MARI I. CHAN Filipino 6F Legaspi Tower, 200, Paseo de Roxas, Makati City		common	2,092,900	2,092,900.00	0.04%	2,092,900.00
	TOTAL	2,092,900	2,092,900.00			
	13. LUISITO C. CIRENEO Filipino 412 Valero Plaza Condominium, 124 Valero St., Salcedo Village, Makati City	common	1,720,500	1,750,500.00	0.04%	1,720,500.00
TOTAL		1,720,500	1,750,500.00			
14. FELIPE S. YALONG Filipino Woodside Homes, Dona Hermady St., New Manila Quezon City		common	1,025,002	1,025,002.00	0.02%	1,025,003.20
	preferred	6	1.20			
		1,025,008	1,025,003.20			
	TOTAL AMOUNT OF SUBSCRIBED CAPITAL					
TOTAL AMOUNT OF PAID-UP CAPITAL						
INSTRUCTION: SPECIFY THE TOP 20 STOCKHOLDERS AND INDICATE THE REST AS OTHERS						
<i>Note: For PDTC Nominee included in the list, please indicate further the beneficial owners owning more than 5% of any class of the company's voting securities. Attach separate sheet, if necessary.</i>						

GENERAL INFORMATION SHEET
STOCK CORPORATION

===== PLEASE PRINT LEGIBLY =====

CORPORATE NAME: GMA NETWORK, INC.						
TOTAL NUMBER OF STOCKHOLDERS: 1,662		NO. OF STOCKHOLDERS WITH 100 OR MORE SHARES EACH: 1,644				
TOTAL ASSETS BASED ON LATEST AUDITED FS: 16,216,410,582.00						
STOCKHOLDER'S INFORMATION						
NAME, NATIONALITY AND CURRENT RESIDENTIAL ADDRESS	SHARES SUBSCRIBED				AMOUNT PAID (PhP)	TAX IDENTIFICATION NUMBER
	TYPE	NUMBER	AMOUNT (PhP)	% OF OWNER-SHIP		
15. ALBERTO TIO ONG FILIPINO VICTORIA, TARLAC	common	1,000,000	1,000,000.00	0.02%	1,000,000.00	179-411-617
	TOTAL	1,000,000	1,000,000.00			
16. JUDITH R. DUAVIT-VASQUEZ FILIPINO UNIT 15C URDANETA APT. 6735 AYALA AVE., MAKATI CITY	common	588,000	588,000.00	0.01%	588,075.60	110-873-489
	preferred	378	75.60			
	TOTAL	588,378	588,075.60			
17. JOSE P. MARCELO FILIPINO 67 GOV. PASCUAL AVENUE, MALABON, MANILA	common	501,498	501,498.00	0.02%	742,216.80	see attached letter to stockholders as Annex "B"
	preferred	1,203,594	240,718.80			
	TOTAL	1,705,092	742,216.80			
18. JAIME AND MA. ERLINDA G. GANA FILIPINO 19 GARCIA VILLA ST., SAN LORENZO VILLAGE, MAKATI CITY	common	444,900	444,900.00	0.01%	444,900.00	127-999-007
	TOTAL	444,900	444,900.00			
19. JOSE C. LAUREL V FILIPINO 3/F DOMINION BUILDING, 833 ARNAIZ AVE., MAKATI CITY	common	346,127	346,127.00	0.01%	512,268.20	127-392-669
	preferred	830,706	166,141.20			
	TOTAL	1,176,833	512,268.20			
20. NITA LAUREL YUPANGCO FILIPINO 3/F DOMINION BUILDING, 833 ARNAIZ AVE., MAKATI CITY	common	346,127	346,127.00	0.01%	512,268.20	202-622-927
		830,706	166,141.20			
	TOTAL	1,176,833	512,268.20			
21. OTHERS (Indicated the number of the remaining stockholders)	common	12,014,292	12,014,292.00	0.28%%	13,416,570.00	N/A
	preferred	7,011,390	1,402,278.00			
	TOTAL	65,271,366	22,665,706.80			
TOTAL AMOUNT OF SUBSCRIBED CAPITAL					4,860,948,436.80	
INSTRUCTION: SPECIFY THE TOP 20 STOCKHOLDERS AND INDICATE THE REST AS OTHERS						
Note: For PDTC Nominee included in the list, please indicate further the beneficial owners owning more than 5% of any class of the company's voting securities. Attach separate sheet, if necessary.						

GENERAL INFORMATION SHEET
STOCK CORPORATION

===== PLEASE PRINT LEGIBLY =====			
CORPORATE NAME: GMA NETWORK, INC.			
1. INVESTMENT OF CORPORATE FUNDS IN ANOTHER CORPORATION	AMOUNT (PhP)	DATE OF BOARD RESOLUTION	
1.1 STOCKS	580,871,152.00	various minutes available upon request	
1.2 BONDS/COMMERCIAL PAPER (Issued by Private Corporations)			
1.3 LOANS/ CREDITS/ ADVANCES	109,823,247.00	various minutes available upon request	
1.4 GOVERNMENT TREASURY BILLS			
1.5 OTHERS			
2. INVESTMENT OF CORPORATE FUNDS IN ACTIVITIES UNDER ITS SECONDARY PURPOSES (PLEASE SPECIFY:)	DATE OF BOARD RESOLUTION	DATE OF STOCKHOLDERS RATIFICATION	
3. TREASURY SHARES	NO. OF SHARES	% AS TO THE TOTAL NO. OF SHARES ISSUED	
	3,645,000(common) 492,816(preferred)	0.08	
4. UNRESTRICTED/UNAPPROPRIATED RETAINED EARNINGS AS OF END OF LAST FISCAL YEAR			
5. DIVIDENDS DECLARED DURING THE IMMEDIATELY PRECEDING YEAR:			
TYPE OF DIVIDEND	AMOUNT (PhP)	DATE DECLARED	
5.1 CASH	1,458,059,531.00	6/15/2020	
5.2 STOCK			
5.3 PROPERTY			
TOTAL	P 1,458,059,531.00		
6. ADDITIONAL SHARES ISSUED DURING THE PERIOD:			
DATE	NO. OF SHARES	AMOUNT	
SECONDARY LICENSE/REGISTRATION WITH SEC AND OTHER GOV'T AGENCY:			
NAME OF AGENCY:	SEC	BSP	IC
TYPE OF LICENSE/REGN.	Certificate of Permit to Offer Securities for Sale	Not Applicable	Not Applicable
DATE ISSUED:	7/19/2007	Not Applicable	Not Applicable
DATE STARTED OPERATIONS:	The Company started operations in October 29, 1961; the Philippine Stock Exchange approved the Initial Public Offering of the shares/securities on June 27, 2007	Not Applicable	Not Applicable
TOTAL ANNUAL COMPENSATION OF DIRECTORS DURING THE PRECEDING FISCAL YEAR (in PhP)	TOTAL NO. OF OFFICERS	TOTAL NO. OF RANK & FILE EMPLOYEES	TOTAL MANPOWER COMPLEMENT
48,104,168.00	80	1,083	2,568

NOTE: USE ADDITIONAL SHEET IF NECESSARY

I, ROBERTO RAFAEL V. LUCILA, Corporate Secretary of **GMA NETWORK, INC.** declare under penalty of perjury that all matters set forth in this GIS have been made in good faith, duly verified by me and to the best of my knowledge and belief are true and correct.

I hereby attest that all the information in this GIS are being submitted in compliance with the rules and regulations of the Securities and Exchange Commission (SEC) the collection, processing, storage and sharing of said information being necessary to carry out the functions of public authority for the performance of the constitutionally and statutorily mandated functions of the SEC as a regulatory agency.

I further attest that I have been authorized by the Board of Directors/Trustees to file this GIS with the SEC.

I understand that the Commission may place the corporation under delinquent status for failure to submit the reportorial requirements three (3) times, consecutively or intermittently, within a period of five (5) years (Section 177, RA No. 11232).

AUG 12 2020

Done this ____ day of August, 2020 in Makati City.

ROBERTO RAFAEL V. LUCILA
(Signature over printed name)

SUBSCRIBED AND SWORN TO before me in **MAKATI CITY** on **AUG 12 2020** by affiant who personally appeared before me and exhibited to me his/her competent evidence of identity consisting of _____ issued at _____ on _____
SSS ID NO. 03 - 6383452-8.

JOC. NO 413
PAGE NO 84
BOOK NO. 73
SERIES OF 20 20

RUBEN T.M. RAMIREZ
Notary Public for Makati City
Until December 31, 2021
2030 E. Pasera St., Makati City
IBP O.R. No. 097071/ December 10, 2019,
Roll No. 28947/MCLE No. VI-0020246,
PTR No. MKT 8117044/I-02-2020
Appointment No. M-158

Certification

I **ROBERTO RAFAEL V. LUCILA**, Corporate Secretary of **GMA Network, Inc.** with **SEC Identification Number 5213** and with principal office at **GMA Network Center, Edsa Corner Timog Avenue, Diliman, Quezon City**, state:

- 1.) That I have caused this **GENERAL INFORMATION SHEET** to be prepared pursuant to SEC Memorandum Circular No. 15, Series of 2019;
- 2.) That I read and understood its contents which are based on personal knowledge or corporate records;
- 3.) That I will comply with the requirements set forth in SEC Notice dated June 24, 2020 for a complete and official submission of reports and/or document through electronic mail; and
- 4.) That I am fully aware that the document filed online which requires pre-evaluation and/or processing fee shall be considered complete and officially received only upon payment of such filing fee.

IN WITNESS WHEREOF, I have hereunto set my hand this AUG 12 2020 day of August __, 2020.



ROBERTO RAFAEL V. LUCILA

AUG 12 2020

SUBSCRIBED AND SWORN to before me this __ day of __, 2020.

Affiant exhibiting to me his Social Security Identification No. 03-6383452-8.

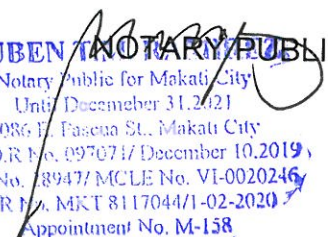
DOC. NO. 412
PAGE NO. 84
BOOK NO. 122
SERIES OF 20 20

RUBEN T. NOTARY PUBLIC
Notary Public for Makati City
Until December 31, 2021
2086 E. Pasqua St., Makati City
IBP O.R. No. 097071/ December 10, 2019
Roll No. 8947/MCLE No. VI-0020246
PTR No. MKT 8117044/1-02-2020
Appointment No. M-158

GMA NETWORK, INC. AND SUBSIDIARIES
MAP OF THE RELATIONSHIPS OF THE COMPANIES WITHIN THE GROUP

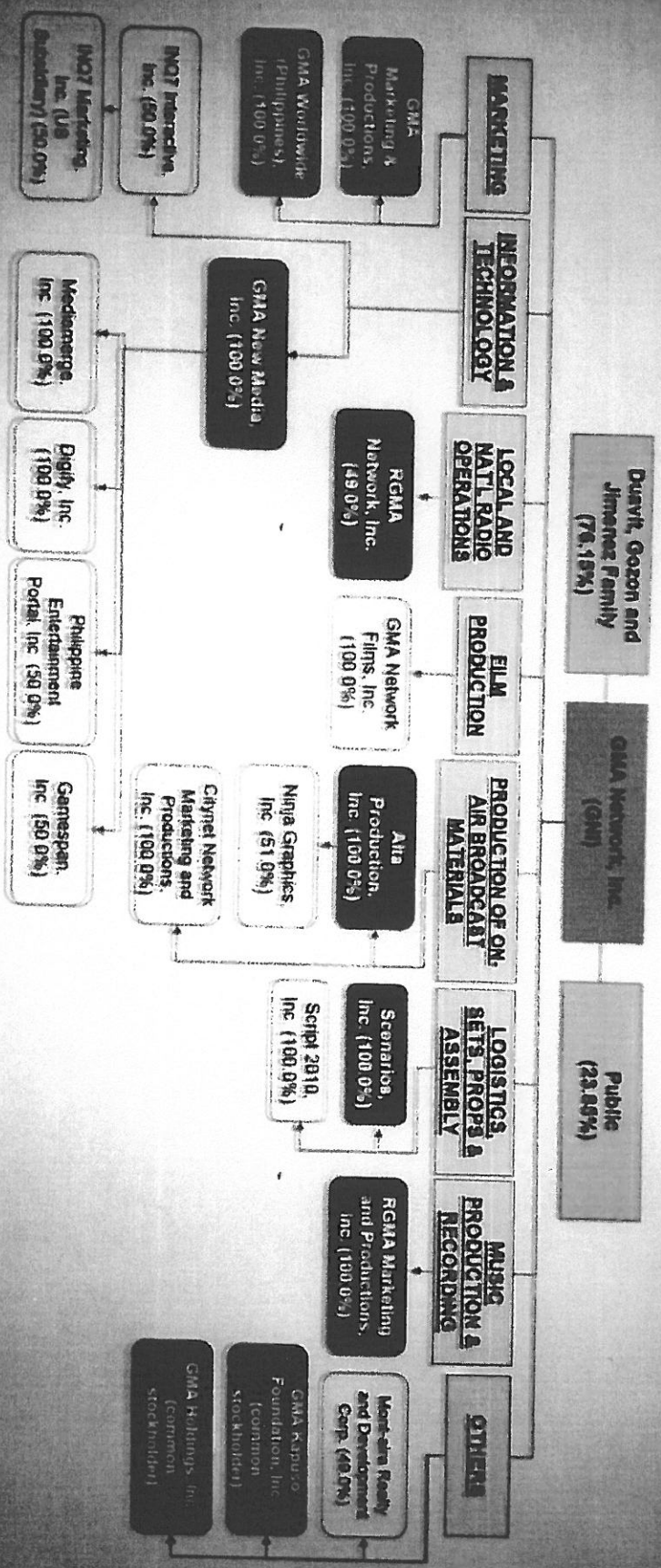

COMPANY NAME	ADDRESS	SEC#	TIN#
SCRIPT2010, INC.	GMA NETWORK CENTER, EDSA COR. TIMOG AVENUE DILIMAN, QUEZON CITY	A-1997-00452	005-038-686
GMA MARKETING AND PRODUCTIONS, INC.	15th Floor GMA Network Center, EDSA corner Timog Avenue, Diliman, Quezon City	94350	000-160-925
CITYNET NETWORK MARKETING & PRODUCTIONS, INC.	GMA Network Center, EDSA corner Timog Avenue, Diliman, Quezon City	AS094-008674	003-958-164
GMA HOLDINGS, INC.	5D TOWER ONE, ONE MCKINLEY PLACE, NEW GLOBAL BONIFACIO DAY, FORT BONIFACIO, TAGUIG CITY	CS200602356	244-658-896
GMA NETWORK FILMS, INC.	GMA Network Center EDSA corner Timog Avenue, Diliman, Quezon City	AS095-007600	043-430-087
RGMA MARKETING AND PRODUCTIONS, INC.	GMA NETWORK CENTER, EDSA COR. TIMOG AVENUE DILIMAN, QUEZON CITY	A-1997-16738	227-156-311
GMA KAPUSO FOUNDATION, INC.	GMA Network Center EDSA corner Timog Avenue, Diliman, Quezon City	0000189745	002-013-270
GMA WORLDWIDE (PHILIPPINES), INC.	GMA NETWORK CENTER, EDSA COR. TIMOG AVENUE DILIMAN, QUEZON CITY	AS096-001406	004-616-129
SCENARIOS, INC.	GMA NETWORK CENTER, EDSA COR. TIMOG AVENUE DILIMAN, QUEZON CITY	A199602311	004-616-928
GMA NEW MEDIA INC.	12TH FLR GMA NETWORK CENTER, EDSA COR. TIMOG AVENUE DILIMAN, QUEZON CITY	A200010277	207-598-331
MEDIAMERGE CORPORATION	GMA NETWORK CENTER, EDSA COR. TIMOG AVENUE DILIMAN, QUEZON CITY	CS200253216	220-408-216
DIGIFY, INC.	12TH FLR GMA NETWORK CENTER, EDSA COR. TIMOG AVENUE DILIMAN, QUEZON CITY	CS201121644	008-178-943
ALTA PRODUCTIONS GROUP INC	10TH FLOOR SAGITTARIUS CONDOMINIUM, H.V. DELA COSTA STREET, SALCEDO VILLAGE, MAKATI CITY	0000154859	000-153-354
RGMA NETWORK, INC.	GMA NETWORK CENTER, EDSA COR. TIMOG AVENUE DILIMAN, QUEZON CITY	AS095-9602	004-614-761

MR. JOSE P. MARCELO
67 Gov. Pascual Avenue,
Majabon, Marikina

Re : GMA Network, Inc. Shares

Dear Sir:

This refers to the General Information Sheet (GIS) of GMA Network, Inc. (the "Company") of which you are the legal owner and holder of the following:

- (a) 501,498 common shares and
- (b) 1,203,594 preferred shares

as shown in the attached 2012 General Information Sheet which the Company filed with the Securities and Exchange Commission (the "SEC") on June 14, 2012.

In the attached letter dated March 18, 2013 of the SEC, the Company was directed to supply your Tax Identification Number as required in the GIS. We exerted diligent efforts to obtain your TIN number from the stock transfer agent but they also do not have any record of the same.

In view of the foregoing and in order to comply with foregoing directive of the SEC, may we kindly request for you to send us your TIN for the purpose of indicating the same in the amended GIS and in the succeeding GIS of the Company.

Thank you very much.

Very truly yours,

BELO GOZON EEMA
PAREL ASUNCION & LUCILA
Counsel for GMA Network, Inc.

15th and 16th Floors, Sagittarius Condominiums
H.V. dela Costa Street, Salcedo Village
Makati City

Tel. Nos. 816-37-16 to 19
Fax Nos. 817-0696/812-0008

By:

MARTA ESTELITA B. ARLES

GMA NETWORK, INC.

GMA Network Center, EDSA cor. Timog Ave., Diliman, Quezon City, 1103, Philippines