

GENERAL INFORMATION SHEET (GIS)

FOR THE YEAR 2022

STOCK CORPORATION

GENERAL INSTRUCTIONS:

1. FOR USER CORPORATION: THIS GIS SHOULD BE SUBMITTED WITHIN THIRTY (30) CALENDAR DAYS FROM THE DATE OF THE ANNUAL STOCKHOLDERS' MEETING. DO NOT LEAVE ANY ITEM BLANK. WRITE "N.A." IF THE INFORMATION REQUIRED IS NOT APPLICABLE TO THE CORPORATION OR "NONE" IF THE INFORMATION IS NON-EXISTENT. IF THE ANNUAL STOCKHOLDERS' MEETING IS HELD ON A DATE OTHER THAN THAT STATED IN THE BY-LAWS, THE GIS SHALL BE SUBMITTED WITHIN THIRTY (30) CALENDAR DAYS AFTER THE ELECTION OF THE DIRECTORS, TRUSTEES AND OFFICERS OF THE CORPORATION AT THE ANNUAL MEMBERS' MEETING.
2. IF NO MEETING IS HELD, THE CORPORATION SHALL SUBMIT THE GIS NOT LATER THAN JANUARY 30 OF THE FOLLOWING YEAR. HOWEVER, SHOULD AN ANNUAL STOCKHOLDERS' MEETING BE HELD THEREAFTER, A NEW GIS SHALL BE SUBMITTED/FILED.
3. THIS GIS SHALL BE ACCOMPLISHED IN ENGLISH AND CERTIFIED AND SWORN TO BY THE CORPORATE SECRETARY OF THE CORPORATION.
4. THE SEC SHOULD BE TIMELY APPRISED OF RELEVANT CHANGES IN THE SUBMITTED INFORMATION AS THEY ARISE. FOR CHANGES RESULTING FROM ACTIONS THAT AROSE BETWEEN THE ANNUAL MEETINGS, THE CORPORATION SHALL SUBMIT AMENDED GIS CONTAINING THE NEW INFORMATION TOGETHER WITH A COVER LETTER SIGNED THE CORPORATE SECRETARY OF THE CORPORATION. THE AMENDED GIS AND COVER LETTER SHALL BE SUBMITTED WITHIN SEVEN (7) DAYS AFTER SUCH CHANGE OCCURED OR BECAME EFFECTIVE.
5. SUBMIT FOUR (4) COPIES OF THE GIS TO THE RECEIVING SECTION AT THE SEC MAIN OFFICE, OR TO SEC SATELLITE OFFICES OR EXTENSION OFFICES. ALL COPIES SHALL UNIFORMLY BE ON A4 OR LETTER-SIZED PAPER. THE PAGES OF ALL COPIES SHALL USE ONLY ONE SIDE
6. ONLY THE GIS ACCOMPLISHED IN ACCORDANCE WITH THESE INSTRUCTIONS SHALL BE CONSIDERED AS HAVING BEEN FILED.
7. THIS GIS MAY BE USED AS EVIDENCE AGAINST THE CORPORATION AND ITS RESPONSIBLE DIRECTORS/OFFICERS FOR ANY VIOLATION OF EXISTING LAWS, RULES AND REGULATIONS

===== PLEASE PRINT LEGIBLY =====

CORPORATE NAME:		DATE REGISTERED:	
GMA NETWORK, INC.		6/14/1950	
BUSINESS/TRADE NAME:		FISCAL YEAR END:	
GMA NETWORK, INC.		December 31	
SEC REGISTRATION NUMBER:		CORPORATE TAX IDENTIFICATION NUMBER (TIN)	
5213		000-917-916-000	
DATE OF ANNUAL MEETING PER BY-LAWS:		WEBSITE/URL ADDRESS:	
3rd Wednesday of May		http://www.gmanetwork.com	
ACTUAL DATE OF ANNUAL MEETING:		E-MAIL ADDRESS:	
18-May-22		see official and alternate e-mail addresses below	
COMPLETE PRINCIPAL OFFICE ADDRESS:		FAX NUMBER:	
GMA NETWORK CENTER, EDSA CORNER TIMOG AVENUE, DILIMAN, QUEZON CITY		none	
COMPLETE BUSINESS ADDRESS:		OFFICIAL E-MAIL ADDRESS	
GMA NETWORK CENTER, EDSA CORNER TIMOG AVENUE, DILIMAN, QUEZON CITY		ALTERNATE E-MAIL annette.gozon@yahoo.com; medemesa@bgepal.com; epsantos@gmanetwork.com; mail@bgepal.com; rbarles@bgepal.com	
NAME OF EXTERNAL AUDITOR & ITS SIGNING PARTNER:		SEC ACCREDITATION NUMBER (if applicable):	
SYCIP GORRES VELAYO & CO / BELINDA T. BENG HUI		SEC Partner Accreditation No. 88823-SEC; SEC Firm Accreditation No. 0001-SEC (Group A)	
PRIMARY PURPOSE/ACTIVITY/INDUSTRY PRESENTLY ENGAGED IN:		INDUSTRY CLASSIFICATION:	
RADIO AND TELEVISION BROADCASTING			
TELEPHONE NUMBER(S):		GEOGRAPHICAL CODE:	
8982-7777			

===== INTERCOMPANY AFFILIATIONS =====

PARENT COMPANY	EC REGISTRATION NO	ADDRESS
Please see attached map of conglomerates (Annex "A")		
SUBSIDIARY/AFFILIATE	EC REGISTRATION NO	ADDRESS
Please see attached table (ANNEX "A-1")		

NOTE: USE ADDITIONAL SHEET IF NECESSARY

GENERAL INFORMATION SHEET

STOCK CORPORATION

PLEASE PRINT LEGIBLY

Corporate Name:

GMA NETWORK, INC.

A. Is the Corporation a covered person under the Anti Money Laundering Act (AMLA), as amended? (Rep. Acts. 9160/9164/10167/10365)

Yes

No

Please check the appropriate box:

1.

- ☐ a. Banks
- ☐ b. Offshore Banking Units
- ☐ c. Quasi-Banks
- ☐ d. Trust Entities
- ☐ e. Non-Stock Savings and Loan Associations
- ☐ f. Pawnshops
- ☐ g. Foreign Exchange Dealers
- ☐ h. Money Changers
- ☐ i. Remittance Agents
- ☐ j. Electronic Money Issuers
- ☐ k. Financial Institutions which Under Special Laws are subject to Bangko Sentral ng Pilipinas' (BSP) supervision and/or regulation, including their subsidiaries and affiliates.

2.

- ☐ a. Insurance Companies
- ☐ b. Insurance Agents
- ☐ c. Insurance Brokers
- ☐ d. Professional Reinsurers
- ☐ e. Reinsurance Brokers
- ☐ f. Holding Companies
- ☐ g. Holding Company Systems
- ☐ h. Pre-need Companies
- ☐ i. Mutual Benefit Association
- ☐ j. All Other Persons and entities supervised and/or regulated by the Insurance Commission (IC)

3.

- ☐ a. Securities Dealers
- ☐ b. Securities Brokers
- ☐ c. Securities Salesman
- ☐ d. Investment Houses
- ☐ e. Investment Agents and Consultants
- ☐ f. Trading Advisors
- ☐ g. Other entities managing Securities or rendering similar services
- ☐ h. Mutual Funds or Open-end Investment Companies
- ☐ i. Close-end Investment Companies
- ☐ j. Common Trust Funds or Issuers and other similar entities
- ☐ k. Transfer Companies and other similar entities
- ☐ l. Other entities administering or otherwise dealing in currency, commodities or financial derivatives based there on
- ☐ m. Entities administering or otherwise dealing in valuable objects
- ☐ n. Entities administering or otherwise dealing in cash Substitutes and other similar monetary instruments or property supervised and/or regulated by the Securities and Exchange Commission (SEC)

4. ☐ Jewelry dealers in precious metals, who, as a business, trade in precious metals

5. ☐ Jewelry dealers in precious stones, who, as a business, trade in precious stone

6. Company service providers which, as a business, provide any of the following services to third parties:

- ☐ a. acting as a formation agent of juridical persons
- ☐ b. acting as (or arranging for another person to act as) a director or corporate secretary of a company, a partner of a partnership, or a similar position in relation to other juridical persons

- ☐ c. providing a registered office, business address or accommodation, correspondence or administrative address for a company, a partnership or any other legal person or arrangement

- ☐ d. acting as (or arranging for another person to act as) a nominee shareholder for another person

7. Persons who provide any of the following services:

- ☐ a. managing of client money, securities or other assets
- ☐ b. management of bank, savings or securities accounts
- ☐ c. organization of contributions for the creation, operation or management of companies
- ☐ d. creation, operation or management of juridical persons or arrangements, and buying and selling business entities

8. ☒ None of the above

Describe nature of business:

radio & television broadcasting

B. Has the Corporation complied with the requirements on Customer Due Diligence (CDD) or Know Your Customer (KYC), record-keeping, and submission of reports under the AMLA, as amended, since the last filing of its GIS?

Yes

No

GENERAL INFORMATION SHEET

STOCK CORPORATION

PLEASE PRINT LEGIBLY

CORPORATE NAME:								GMA NETWORK, INC.							
CAPITAL STRUCTURE															
AUTHORIZED CAPITAL STOCK															
		TYPE OF SHARES *		NUMBER OF SHARES		PAR/STATED VALUE				AMOUNT (PhP) (No. of shares X Par/Stated Value)					
6,500,000,000		Common (CS)		5,000,000,000		1.00				5,000,000,000.00					
		Preferred (PS)		7,500,000,000		0.20				1,500,000,000.00					
TOTAL				12,500,000,000				TOTAL P				6,500,000,000.00			
SUBSCRIBED CAPITAL															
FILIPINO	NO. OF STOCK-HOLDERS	TYPE OF SHARES *		NUMBER OF SHARES		NUMBER OF SHARES IN THE HANDS OF THE PUBLIC ** (as of June 30, 2021)				PAR/STATED VALUE		AMOUNT (PhP)		% OF OWNERSHIP	
	1,651	Common		3,364,692,000		710,593,497				1.00		3,364,692,000.00		69.17	
	37	Preferred		7,500,000,000		9,848,010				0.20		1,500,000,000.00		30.83	
TOTAL				10,864,692,000				TOTAL				720,441,507			
								TOTAL P				4,864,692,000.00			
												100%			
FOREIGN (INDICATE BY NATIONALITY)	NO. OF STOCK-HOLDERS	TYPE OF SHARES *		NUMBER OF SHARES		NUMBER OF SHARES IN THE HANDS OF THE PUBLIC **				PAR/STATED VALUE		AMOUNT (PhP)		% OF OWNERSHIP	
	none														
Percentage of Foreign Equity :				TOTAL				TOTAL				TOTAL P			
								TOTAL SUBSCRIBED P							
PAID-UP CAPITAL															
FILIPINO	NO. OF STOCK-HOLDERS	TYPE OF SHARES *		NUMBER OF SHARES		PAR/STATED VALUE				AMOUNT (PhP)		% OF OWNERSHIP			
	1,651	Common		3,364,692,000		1.00				3,364,692,000.00		69.17			
	37	Preferred		7,500,000,000		0.20				1,500,000,000.00		30.83			
TOTAL				10,864,692,000				TOTAL P				4,864,692,000.00			
FOREIGN (INDICATE BY NATIONALITY)	NO. OF STOCK-HOLDERS	TYPE OF SHARES *		NUMBER OF SHARES		PAR/STATED VALUE				AMOUNT (PhP)		% OF OWNERSHIP			
	none														
0.00 %				TOTAL				TOTAL P				4,864,692,000.00			
								TOTAL PAID-UP P				100%			

NOTE: USE ADDITIONAL SHEET IF NECESSARY

* Common, Preferred or other classification

** Other than Directors, Officers, Shareholders owning 10% of outstanding shares.

GENERAL INFORMATION SHEET

STOCK CORPORATION
PLEASE PRINT LEGIBLY
GMA NETWORK, INC.

CORPORATE NAME:

DIRECTORS / OFFICERS

NAME/CURRENT RESIDENTIAL ADDRESS	NATIONALITY	INC'R	BOARD	GENDER	STOCK HOLDER	OFFICER	EXEC. COMM.	TAX IDENTIFICATION NUMBER
1. FELIPE L. GOZON	FILIPINO	N	C	M	Y	Chairman/CEO	N/C C/C	
2. GILBERTO R. DUAVIT, JR.	FILIPINO	N	M	M	Y	President/ COO	N/M C/M	
3. JOEL MARCELO G. JIMENEZ	FILIPINO	N	M	M	Y	N/A	N/M	
4. ANNA-TERESA M. GOZON-VALDES	FILIPINO	N	M	F	Y	CORP. SECRETARY	A/M	
5. JUDITH R. DUAVIT-VAZQUEZ	FILIPINO	N	M	F	Y	N/A	A/M	
6. LAURA G. JIMENEZ-WESTFALL	FILIPINO	N	M	F	Y	N/A	C/M A/M	
7. FELIPE S. YALONG	FILIPINO	N	M	M	Y	CFO / CORP. TREASURER/EVP	N/A	
8. ARTEMIO V. PANGANIBAN	FILIPINO	N	I	M	Y	N/A	N/M C/M A/M	
9. JAIME C. LAYA	FILIPINO	N	I	M	Y	N/A	A/C	
10. LIZELLE G. MARALAG	FILIPINO	N		F	N	CMO/HEAD S & M GROUP	N/A	
11. MARISSA L. FLORES	FILIPINO	N		F	Y	SVP, N&PA	N/A	
12. RONALDO P. MASTRILI	FILIPINO	N		M	Y	SVP FINANCE, GROUP HEAD ICT	N/A	
13. LILYBETH R. RASONABLE	FILIPINO	N		F	Y	SVP, ENTERTAINMENT	N/A	
14. ELVIS B. ANCHETA	FILIPINO	N		M	Y	SVP, ENGINEERING	N/A	
15. REGIE C. BAUTISTA	FILIPINO	N		F	Y	SVP, CSP&BD/CRO	N/A	
16. EDUARDO P. SANTOS	FILIPINO	N		M	Y	COMPLIANCE OFFICER	N/A	
17. MARIA THERESA E. DE MESA	FILIPINO	N		F	Y	ASST. CORP. SECRETARY	N/A	

FILIPINO

FOR SEX COLUMN, PUT "F" FOR FEMALE, "M" FOR MALE.

FOR BOARD COLUMN, PUT "C" FOR CHAIRMAN, "M" FOR MEMBER, "I" FOR INDEPENDENT DIRECTOR.

FOR INC'R COLUMN, PUT "Y" IF AN INCORPORATOR, "N" IF NOT.

FOR STOCKHOLDER COLUMN, PUT "Y" IF A STOCKHOLDER, "N" IF NOT.

FOR OFFICER COLUMN, INDICATE PARTICULAR POSITION IF AN OFFICER, FROM VP UP INCLUDING THE POSITION OF THE TREASURER, SECRETARY, COMPLIANCE OFFICER AND/OR ASSOCIATED PERSON.

FOR EXECUTIVE COMMITTEE, INDICATE "C" IF MEMBER OF THE COMPENSATION COMMITTEE; "A" FOR AUDIT COMMITTEE; "N" FOR NOMINATION AND ELECTION COMMITTEE. ADDITIONALLY WRITE "C" AFTER SLASH IF CHAIRMAN AND "M" IF MEMBER.

GENERAL INFORMATION SHEET

STOCK CORPORATION

===== PLEASE PRINT LEGIBLY =====

CORPORATE NAME: GMA NETWORK,, INC.						
TOTAL NUMBER OF STOCKHOLDERS: 1,651 (CS); 37 (PS)			NO. OF STOCKHOLDERS WITH 100 OR MORE SHARES EACH: 1,633 (CS); 27 (PS)			
TOTAL ASSETS BASED ON LATEST AUDITED FINANCIAL STATEMENTS:			P24,075,725,073			
STOCKHOLDER'S INFORMATION						
NAME, NATIONALITY AND CURRENT RESIDENTIAL ADDRESS	SHARES SUBSCRIBED				AMOUNT PAID (PhP)	TAX IDENTIFICATION NUMBER
	TYPE	NUMBER	AMOUNT (PhP)	% OF OWNER-SHIP		
1. GROUP MANAGEMENT & DEV'T. INC. (GMDI) FILIPINO NO. 5 WILSON ST., GREENHILLS, SAN JUAN CITY, METRO MANILA	common	789,821,734	789,821,734.00	27.03%	1,314,986,801.20	000-840-170-000
	preferred	2,625,825,336	525,165,067.20			
	TOTAL	3,415,647,070	1,314,986,801.20			
	2. FLG MANAGEMENT & DEV'T. CORP. (FLGMDC) FILIPINO 16/F SAGITTARIUS BLDG., H.V. DELA COSTA ST., SALCEDO VILLAGE, MAKATI CITY	common	844,434,742	844,434,742.00	26.33%	1,280,814,470.00
preferred		2,181,898,644	436,379,728.00			
TOTAL		3,026,333,386	1,280,814,470.00			
3. M.A. JIMENEZ ENTERPRISES, INC. (M.A. JIMENEZ) FILIPINO 8TH FLOOR, THE INFINITY TOWER, 26TH ST., BONIFACIO GLOBAL CITY, TAGUIG		common	453,882,095	453,882,095.00	15.53%	755,677,860.20
	preferred	1,508,978,826	301,795,765.20			
	TOTAL	1,962,860,921	755,677,860.20			
	4. TELEVISION INTERNATIONAL CORP. (TIC) FILIPINO 8TH FLOOR, THE INFINITY TOWER, 26TH ST., BONIFACIO GLOBAL CITY, TAGUIG	common	338,243,037	338,243,037.00	11.52%	560,575,359.00
preferred		1,111,661,610	222,332,322.00			
TOTAL		1,449,904,647	560,575,359.00			
5. PCD NOMINEE FILIPINO 37/F ENTERPRISE CENTER, AYALA AVENUE, MAKATI CITY		common	462,408,734	462,408,734.00	9.51%	462,408,734.00
	TOTAL	462,408,734	462,408,734.00			
	6. GMA HOLDINGS, INC. FILIPINO UNIT 3K, NORTH WING, FAIRWAYS TOWER CONDOMINIUM, 5TH AVENUE CORNER MCKINLEY ROAD, FORT BONIFACIO TAGUIG CITY	common	406,188,349	406,188,349.00	8.35%	406,188,349.00
TOTAL		406,188,349	406,188,349.00			
7. JAMES L. GO FILIPINO [REDACTED]		common	17,988,100	17,988,100.00	0.37%	17,988,100.00
	TOTAL	17,988,100	17,988,100.00			
	TOTAL AMOUNT OF SUBSCRIBED CAPITAL					
			TOTAL AMOUNT OF PAID-UP CAPITAL			

INSTRUCTION: SPECIFY THE TOP 20 STOCKHOLDERS AND INDICATE THE REST AS OTHERS

Note: For PDTC Nominee included in the list, please indicate further the beneficial owners owning more than 5% of any class of the company's voting securities. Attach separate sheet, if necessary.

GENERAL INFORMATION SHEET
STOCK CORPORATION

===== PLEASE PRINT LEGIBLY =====

CORPORATE NAME: GMA NETWORK, INC.						
TOTAL NUMBER OF STOCKHOLDERS: 1,651 (CS); 37 (PS)			NO. OF STOCKHOLDERS WITH 100 OR MORE SHARES EACH: 1,633 (CS); 27 (PS)			
TOTAL ASSETS BASED ON LATEST AUDITED FS: P24,075,725,073						
STOCKHOLDER'S INFORMATION						
NAME, NATIONALITY AND CURRENT RESIDENTIAL ADDRESS	SHARES SUBSCRIBED				AMOUNT PAID (PbP)	TAX IDENTIFICATION NUMBER
	TYPE	NUMBER	AMOUNT (PbP)	% OF OWNER-SHIP		
8. GOZON DEVELOPMENT CORPORATION Filipino 15F Sagittarius Condominium, 111. H.V. dela Costa St., Salcedo Village, Makati City	common	14,033,954	14,033,954.00	0.48%	23,283,015.20	000-490-493-000
	preferred	46,245,306	9,249,061.20			
	TOTAL	60,279,260	23,283,015.20			
9. GOZON FOUNDATION, INC. Filipino 15F Sagittarius Condominium, 111. H.v. dela Costa St., Salcedo Village, Makati City	common	5,644,361	5,644,361.00	0.18%	8,648,495.00	001-380-871-000
	preferred	15,020,670	3,004,134.00			
	TOTAL	20,665,931	8,648,495.00			
10. GILBERTO R. DUAVIT, JR. Filipino [REDACTED]	common	4,007,005	4,007,005.00	0.08%	4,007,007.40	[REDACTED]
	preferred	12	2.40			
	TOTAL	4,007,017	4,007,007.40			
11. MIGUEL ENRIQUEZ SINGSON ROA Filipino [REDACTED]	common	3,036,400	3,036,400.00	0.06%	3,036,400.00	[REDACTED]
	TOTAL	3,036,400	3,036,400.00			
12. ISMAEL AUGUSTO GOZON Filipino [REDACTED]	common	2,814,900	2,814,900.00	0.06%	2,814,900.00	[REDACTED]
	TOTAL	2,814,900	2,814,900.00			
13. JOSE MARI L. CHAN Filipino [REDACTED]	common	2,092,900	2,092,900.00	0.04%	2,092,900.00	[REDACTED]
	TOTAL	2,092,900	2,092,900			
14. FELIPE S. YALONG Filipino [REDACTED]	common	1,663,002	1,663,002.00	0.03%	1,663,003.20	[REDACTED]
	preferred	6	1.20			
	TOTAL	1,663,008	1,663,003.20			
TOTAL AMOUNT OF SUBSCRIBED CAPITAL						
TOTAL AMOUNT OF PAID-UP CAPITAL						

INSTRUCTION: SPECIFY THE TOP 20 STOCKHOLDERS AND INDICATE THE REST AS OTHERS

Note: For PDTC Nominee included in the list, please indicate further the beneficial owners owning more than 5% of any class of the company's voting securities. Attach separate sheet, if necessary.

GENERAL INFORMATION SHEET

STOCK CORPORATION

PLEASE PRINT LEGIBLY

CORPORATE NAME:		GMA NETWORK, INC.				
TOTAL NUMBER OF STOCKHOLDERS:		1,651 (CS); 37 (PS)		NO. OF STOCKHOLDERS WITH 100 OR MORE SHARES EACH: 1,633 (CS); 26 (PS)		
TOTAL ASSETS BASED ON LATEST AUDITED FS:		P24,075,725,073				
STOCKHOLDER'S INFORMATION						
NAME, NATIONALITY AND CURRENT RESIDENTIAL ADDRESS	SHARES SUBSCRIBED				AMOUNT PAID (PhP)	TAX IDENTIFICATION NUMBER
	TYPE	NUMBER	AMOUNT (PhP)	% OF OWNER-SHIP		
15. ALBERTO TIO ONG FILIPINO [REDACTED]	common	1,000,000	1,000,000.00	0.02%	1,000,000.00	[REDACTED]
TOTAL		1,000,000	1,000,000.00			
16. VITEZON, INC. FILIPINO 16TH FLOOR, SAGITTARIUS CONDO., H.V. DELA COSTA ST., SALCEDO VILLAGE, MAKATI CITY	common	942,725	942,725.00	0.02%	942,725.00	007-031-171
TOTAL		942,725	942,725.00			
17. JOSE P. MARCELO FILIPINO [REDACTED]	common	501,498	501,498.00	0.01%	742,216.80	[REDACTED]
	preferred	1,203,594	240,718.80			
TOTAL		1,705,092	742,216.80			
18. JUDITH R. DUAVIT-VAZQUEZ FILIPINO [REDACTED]	common	588,158	588,158.00	0.01%	588,233.00	[REDACTED]
	preferred	378	75.00			
TOTAL		1,176,833	588,233.00			
19. JOSE C. LAUREL V FILIPINO [REDACTED]	common	346,127	346,127.00	0.01%	512,268.20	[REDACTED]
	preferred	830,706	166,141.20			
TOTAL		1,176,833	512,268.20			
20. NITA LAUREL YUPANGCO FILIPINO [REDACTED]	common	346,127	346,127.00	0.01%	512,268.20	[REDACTED]
		830,706	166,141.20			
TOTAL		1,176,833	512,268.20			
21. OTHERS (Indicated the number of the remaining stockholders)	common	14,708,052	14,708,052.00	0.33%	16,042,752.00	N/A
	preferred	6,673,500	1,334,700.00			
TOTAL		21,381,552	16,042,752.00			
TOTAL AMOUNT OF SUBSCRIBED CAPITAL				TOTAL AMOUNT OF PAID-UP CAPITAL		
				4,864,692,000.00		
INSTRUCTION: SPECIFY THE TOP 20 STOCKHOLDERS AND INDICATE THE REST AS OTHERS						
Note: For PDTC Nominee included in the list, please indicate further the beneficial owners owning more than 5% of any class of the company's voting securities. Attach separate sheet, if necessary.						

GENERAL INFORMATION SHEET

STOCK CORPORATION

PLEASE PRINT LEGIBLY

CORPORATE NAME: GMA NETWORK, INC.

1. INVESTMENT OF CORPORATE FUNDS IN ANOTHER CORPORATION	AMOUNT (PhP)	DATE OF BOARD RESOLUTION
1.1 STOCKS	594,121,152.00	various minutes available upon request
1.2 BONDS/COMMERCIAL PAPER (Issued by Private Corporations)		
1.3 LOANS/ CREDITS/ ADVANCES	100,799,760.00	various minutes available upon request
1.4 GOVERNMENT TREASURY BILLS		
1.5 OTHERS		

2. INVESTMENT OF CORPORATE FUNDS IN ACTIVITIES UNDER ITS SECONDARY PURPOSES (PLEASE SPECIFY:)	DATE OF BOARD RESOLUTION	DATE OF STOCKHOLDERS RATIFICATION
Approval of the Company's subscription to the increase in the authorized capital stock of its wholly-owned subsidiary, GMA Ventures, Inc., from PhP50,000,000.00 to PhP1,000,000,000.00, which subscription shall initially be in the amount of PhP250,000,000.00, and the payment of PhP100,000,000.00 for the said subscription, including the grant of authority to the Company's Exec. Committee to make additional payment for the said subscription and, if necessary, to increase the subscription of the Company to the authorized capital stock of GVL.	October 28, 2021	December 9, 2021
3. TREASURY SHARES	NO. OF SHARES	% AS TO THE TOTAL NO. OF SHARES ISSUED
	n/a	n/a

4. UNRESTRICTED/UNAPPROPRIATED RETAINED EARNINGS AS OF END OF LAST FISCAL YEAR 6,452,170,030

5. DIVIDENDS DECLARED DURING THE IMMEDIATELY PRECEDING YEAR:

TYPE OF DIVIDEND	AMOUNT (PhP)	DATE DECLARED
5.1 CASH	7,053,803,400.00	March 25, 2022
5.2 STOCK		
5.3 PROPERTY		
TOTAL	P 7,053,803,400.00	

6. ADDITIONAL SHARES ISSUED DURING THE PERIOD:

DATE	NO. OF SHARES	AMOUNT (PhP) (Par Value)
28-Dec-21	3,645,000 (common)	3645000.00 (transaction price 13.90 per share)
31-Dec-21	492,816 (preferred)	98563.2 (transaction price: PhP 2.768 per share (PhP 13.84/5))

SECONDARY LICENSE/REGISTRATION WITH SEC AND OTHER GOV'T AGENCY:

NAME OF AGENCY:	SEC	BSP	IC
TYPE OF LICENSE/REGN.	Certificate of Permit to Offer Securities for Sale issued on by the SEC on July 16, 2007	Not Applicable	Not Applicable
DATE ISSUED:	7/19/2007	Not Applicable	Not Applicable
DATE STARTED OPERATIONS:	The Company started T.V. operations in October 29, 1961; the Philippine Stock Exchange approved the Initial Public Offering of the shares/securities on June 27, 2007	Not Applicable	Not Applicable

TOTAL ANNUAL COMPENSATION OF DIRECTORS DURING THE PRECEDING FISCAL YEAR (in PhP)	TOTAL NO. OF OFFICERS	TOTAL NO. OF RANK & FILE EMPLOYEES	TOTAL MANPOWER COMPLEMENT
252,377,654.00	84	1,255	2,821

NOTE: USE ADDITIONAL SHEET IF NECESSARY

I, **ANNA TERESA M. GOZON-VALDES**, Corporate Secretary of **GMA NETWORK, INC.** declare under penalty of perjury that all matters set forth in this GIS have been made in good faith, duly verified by me and to the best of my knowledge and belief are true and correct.

I hereby attest that all the information in this GIS are being submitted in compliance with the rules and regulations of the Securities and Exchange Commission (SEC) the collection, processing, storage and sharing of said information being necessary to carry out the functions of public authority for the performance of the constitutionally and statutorily mandated functions of the SEC as a regulatory agency.

I further attest that I have been authorized by the Board of Directors/Trustees to file this GIS with the SEC.

I understand that the Commission may place the corporation under delinquent status for failure to submit the reportorial requirements three (3) times, consecutively or intermittently, within a period of five (5) years (*Section 177, RA No. 11232*).

Done this _____ day of June 2022 in Makati City.



ANNA TERESA M. GOZON-VALDES

(Signature over printed name)

SUBSCRIBED AND SWORN TO before me in MAKATI CITY on JUN 16 2022 by affiant who personally appeared before me and exhibited to me his/her competent evidence of identity consisting of Passport No. [REDACTED]

Doc No. 465
Page No. 94
Book No. 203
Series of 2022

NOTARY PUBLIC
ATTY. GEORGE DAVID D. SITON

NOTARY PUBLIC FOR MAKATI CITY
APPT. NO. 14-053 - UNTIL DEC. 31, 2024
BSIL NO. 6802 / BIR SEC COMPLIANCE NO. VP-0010136/2-15-2022
189 CANTONMENT LIFETIME MEMBER MAY 5, 2017
P.N. NO. 055105- JAN 05, 2022-MAKATI CITY
EXECUTIVE BLDG. CENTER MAKATI AVE., COR. JUPITER ST., MAKATI CITY

ANNEX "A"

GMA NETWORK, INC. AND SUBSIDIARIES

MAP OF THE RELATIONSHIPS OF THE COMPANIES WITHIN THE GROUP

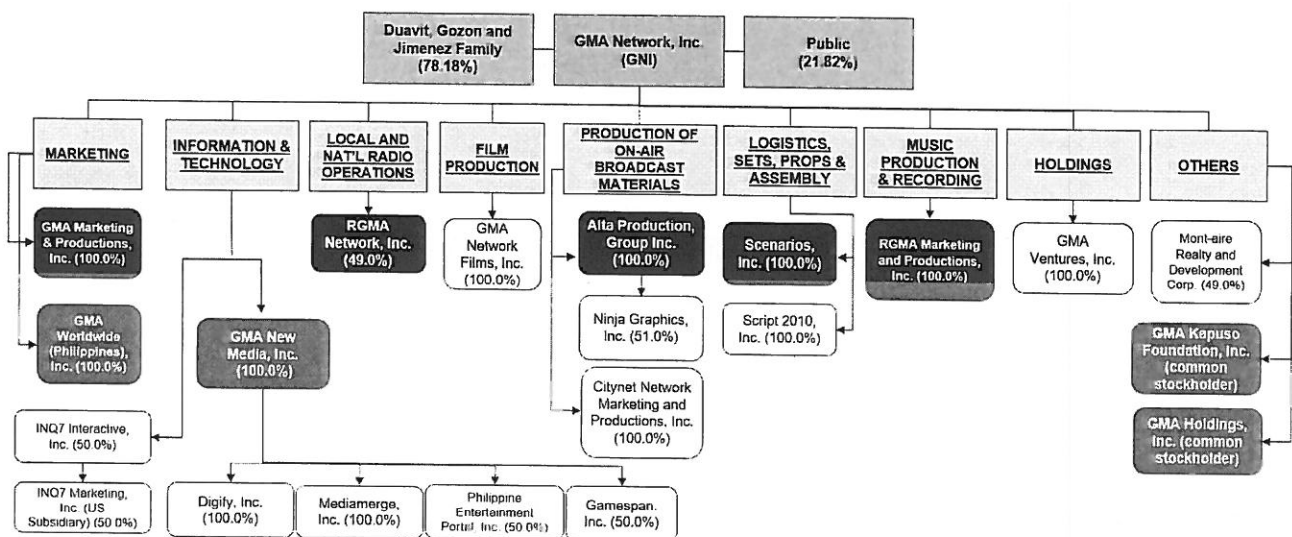

ANNEX A-1

Corporation ¹	SEC Registration No.	Address
ALTA PRODUCTIONS GROUP, INC.	0000154859	10 th Floor Sagittarius Condominium, H.V. Dela Costa Street, Salcedo Village, Makati City
NINJA GRAPHICS, INC.	AS0950510281	10 th Floor Sagittarius Condominium, H.V. Dela Costa Street, Salcedo Village, Makati City
CITYNETWORK MARKETING & PRODUCTIONS, INC.	AS094-008674	GMA Network Center, EDSA corner Timog Avenue, Diliman, Quezon City
GMA MARKETING & PRODUCTIONS, INC.	94350	15 th Floor GMA Network Center, EDSA corner Timog Avenue, Diliman, Quezon City
GMA WORLDWIDE (PHILIPPINES), INC.	AS096-001406	GMA Network Center, EDSA cor. Timog Avenue Diliman, Quezon City
INO7 INTERACTIVE, INC.	A200101382	
GMA NETWORK FILMS, INC.	A095-007600	GMA Network Center EDSA corner Timog Avenue, Diliman, Quezon City
GMA NEW MEDIA, INC.	A200010277	12 th FLR, GMA Network Center, EDSA Cor. Timog Ave., Quezon City
MONT-AIRE REALTY AND DEVELOPMENT CORP.	114878	15 th Floor, Sagittarius Condominium, HV Dela Costa St., Salcedo Village, Makati
RGMA MARKETING AND PRODUCTIONS, INC.	A199716738	GMA Network Center, EDSA cor. Timog Avenue Diliman, Quezon City
RGMA NETWORK, INC.	AS0959602	GMA Network Center, EDSA cor. Timog Avenue Diliman, Quezon City
SCENARIOS, INC.	199602311	GMA Network Center, EDSA cor. Timog Avenue Diliman, Quezon City
SCRIPT 2010, INC.	A199700452	3F GMA Network Studios EDSA cor. Timog Ave South Triangle Quezon City
DIGIFY, INC.	CS201121644	GMA Network Center, EDSA cor. Timog Ave., Diliman, Quezon City
MEDIAMERGE, INC.	200253216	GMA Network Center, EDSA cor. Timog Avenue, Diliman Quezon City
PHILIPPINE PORTAL ENTERTAINMENT INC.	A200704882	L1 Robinson's Galleria, EDSA corner Ortigas, Quezon City
GAMESPAN, INC.	CS201211378	Celadon Tower 1, Sta. Cruz, Manila
GMA KAPUSO FOUNDATION, INC.	0000189745	GMA Network Center EDSA corner Timog Avenue, Diliman, Quezon City
GMA HOLDINGS, INC.	CS200602356	Unit 3K, North Wing, Fairways Tower Condominium, 5 th Avenue corner McKinley Road, Fort Bonifacio Taguig City, Philippines)
GMA VENTURES, INC.	2021070019087-15	GMA Network Center, EDSA cor. Timog Avenue, Diliman, Quezon City

¹ Please see attached Map for the description of relationship of these Corporations with GMA Network, Inc.

MR. JOSE P. MARCELO
67 Gov. Pascual Avenue,
Malabon, Manila

ANNEX "B"

Re: GMA Network, Inc. Shares

Dear Sir:

This refers to the General Information Sheet (GIS) of GMA Network, Inc. (the "Company") of which you are the legal owner and holder of the following:

- (a) 501,496 common shares and
- (b) 1,203,594 preferred shares

as shown in the attached 2012 General Information Sheet which the Company filed with the Securities and Exchange Commission (the "SEC") on June 14, 2012.

In the attached letter dated March 18, 2013 of the SEC, the Company was directed to supply your Tax Identification Number as required in the GIS. We exerted diligent efforts to obtain your TIN number from the stock transfer agent but they also do not have any record of the same.

In view of the foregoing and in order to comply with foregoing directive of the SEC, may we kindly request for you to send us your TIN for the purpose of indicating the same in the amended GIS and in the succeeding GIS of the Company.

Thank you very much.

Very truly yours,

BELO GOZON ELMER
PAHEL ASUNCION & LUCILA
Counsel for GMA Network, Inc.
15th and 16th Floors, Sagittarius Condominiums
E.W. dela Costa Street, Salcedo Village
Makati City
Tel Nos. 816-37-16 to 19
Fax Nos. 817-0696/812-0008

By:

MARCA ESTELITA B. ARLES

GMA NETWORK, INC.

GMA Network Center, EDSA cor. Timog Ave., Diliman, Quezon City, 1143, Philippines



June 15, 2022

Mr. James L. Go
Stockholder
GMA Network, Inc.

Dear Mr. Go,

We respectfully write in relation to your common shares in GMA Network, Inc. ("GMA"), the number of which qualifies you to be among the top twenty (20) stockholders of GMA.

As part of the regulatory requirements of the Securities and Exchange Commission ("SEC"), certain personal details are required to be disclosed in the General Information Sheet of GMA, particularly your: (1) Current Residential Address and (2) Identification Number.

The above-mentioned information will be fully disclosed in the report to be filed with the SEC but the same will be redacted from the report that will be uploaded to GMA's corporate website and on PSE Edge for purposes of confidentiality.

Should you wish to confirm the validity of our request please feel free to contact us through the following:

Atty. Maria Estelita A. Gozon
Counsel
Office of the Corporate Secretary
Belo Gozon Elma Parel Asuncion & Lucila Law Offices
15th Floor, Sagittarius Condominium
111 H.V. Dela Costa St., Salcedo Village, Makati City
Office Trunkline: 88163716-19
Mobile No. (0927)8021064
Email: rbarles@bgepal.com

Thank you very much.

Very truly yours,

Atty. Maria Estelita A. Gozon