



12 April 2013

PHILIPPINE STOCK EXCHANGE, INC.

Attention: Ms. Janet A. Encarnacion
Head, Disclosure Department
3rd Floor, Philippine Stock Exchange Plaza
Ayala Avenue, Makati City

Gentlemen:

Please find the amended General Information Sheet which we filed with the Commission.

Thank you.

Very truly yours,

A handwritten signature in black ink, appearing to be "Ayaal Ari Augusto P. Chio".

AYAAL ARI AUGUSTO P. CHIO

Vice President

Investor Relations and Compliance



THE LAW FIRM OF
**BELO GOZON ELMA
PAREL ASUNCION & LUCILA**

15th & 16th Floors, Sagittarius Condominiums
III H.V. dela Costa Street, Salcedo Village, Makati City 1227

INTERNATIONAL
ALLIANCE
OF LAW FIRMS

Tel: 816-3716 to 19
812-4496 to 97
814-0606 to 09
Fax: (632)817-0696
(632)812-0008

Email: mail@bgepal.com
Website: www.bgepal.com

Enrique M. Belo (1922-2004)
Felipe L. Gozon
Roberto O. Parel
Gener E. Asuncion
Roberto Rafael V. Lucila
Eric Vincent A. Estoesta

April 11, 2013

Anna-Teresa Gozon-Abrogar*
Pierre M. Cantara
Regino A. Moreno
Yvonne Angeli C. Lee Tupas*
Maria Theresa E. De Mesa

**SECURITIES AND EXCHANGE COMMISSION
CORPORATION FINANCE DEPARTMENT**
SEC Building, EDSA,
Greenhills, Mandaluyong City

Christine F. Bio
Maria Lourdes M. Panganiban
Edizer A. Enriquez
Christine Joanne C. Navarro
Paul Erik D. Manalo
Roberto Rafael N. Lucila*
Felipe Enrique M. Gozon Jr.
Maria Estelita B. Arles
Ivin Ronald D.M. Alzona
Nina Mikaela S. Sarmiento

SPECIAL CONSULTANT
Roberto L. Figueroa

SPECIAL PROJECTS
Antonio A. Mereios
Angelita D. De Guzman

*On Leave

*Attention: Justina F. Callangan
Director*

Re : GMA Network, Inc.'s 2012 GIS

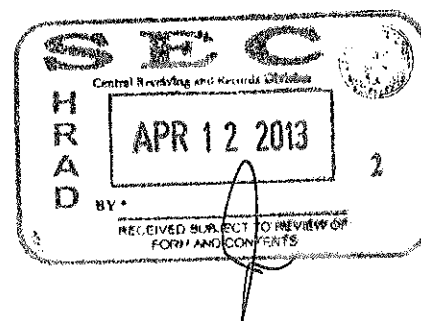

Gentlemen:

We write on behalf of our client, GMA Network, Inc. (the "Company"), and refer to your attached letter dated March 18, 2013 (the "Directive") which we received last April 8, 2013, directing the Company to amend its attached General Information Sheet which was filed last June 14, 2012 (hereinafter "June 14, 2012 GIS"), to include the following:

- (1) Tax Identification Number (TIN) of some stockholders;
- (2) Type of License/Registration;
- (3) Date of Issuance of the Secondary License; and
- (4) Date the company started operations.

In compliance thereof, we hereby submit the Company's amended General Information Statement for the year 2012 and respectfully offer the following explanation for the absence of the foregoing information in the 2012 GIS filed last June 14, 2012:

a) **Tax Identification Number (TIN)**

Under p. 5 of the June 14, 2012 GIS, the Company provided for its top twenty (20) stockholders as well as the TIN of each of them except for two (2) stockholders: Jose P. Marcelo and Horacio P. Borrromeo, whose TINs, we could not procure despite having exerted diligent efforts to locate the same, which included among others calling the stock transfer agent due to the fact that the Company does not have direct access of the personal information of stockholders trading over the Philippine Stock Exchange (PSE).

Nevertheless, the Company has, in its corporate files, the addresses of Mr. Marcelo and Mr. Borrromeo to which we have already sent the attached letters requesting for their TIN numbers. In order to comply with the directive of this Honorable Office, we hereby undertake to submit an amended GIS upon receipt of their respective TINs.

Finally, the Company did not indicate the PCD Nominee TIN as the said entity only serves as only as a depository of scripless shares and is not a legal and beneficial owner of the same. Nonetheless, in order to faithfully comply with the Directive of this Honorable Office, we have indicated the PCD Nominee TIN in the attached amended 2012 GIS.

- b) **Type of License/Registration;**
- c) **Date of the Issuance of the Secondary License; and**
- d) **Date the Company Started Operations**

We no longer provided details of the foregoing information required in (b) (c) and (d) under p. 7, as we were of the honest belief in good faith that (b) and (c) are the same as the SEC Registration Number in p.1 of the June 14, 2012 GIS and that (d) is the same as the Date of Registration indicated also in p. 1 of the June 14, 2012 GIS. Thus, we were of the sincere impression that any other information required under the aforesaid portions of p.7 is not applicable anymore to the Company. However, upon receipt of the attached directive we immediately called this Honorable Office to seek clarification¹ and were informed that (b) and (c) actually refer to the registration of shares/securities and that (d) refers to the date when the Company in fact began operating its business and not when it was first registered.

¹ Telephone inquiry with Ms. Joy of the Corporate Finance Department of the SEC on April 10, 2013.

In compliance with this Honorable Office's Directive, we have indicated the required information in the attached amended GIS.

In view of the foregoing, the undersigned seek the kind indulgence of this Honorable Commission and request for the approval and admission of its attached amended GIS for 2012.

Thank you very much.

Very truly yours,

BELO GOZON ELMA
PAREL ASUNCION & LUCILA

By:

ROBERTO O. PAREL

MARIA ESTELITA B. ARLES



106142012001794

**SECURITIES AND EXCHANGE COMMISSION**

SEC Building, EDSA, Greenhills, Mandaluyong City, Metro Manila, Philippines
Tel: (632) 726-0931 to 39 Fax: (632) 725-5293 Email: mis@sec.gov.ph

Barcode Page

The following document has been received:

Receiving Officer/Encoder : Edmundo Gula
Receiving Branch : SEC Head Office
Receipt Date and Time : June 14, 2012 05:10:24 PM
Received From : Head Office

Company Representative

Doc Source

Company Information

SEC Registration No. 0000005213
Company Name GMA NETWORK, INC.
Industry Classification
Company Type Stock Corporation

Document Information

Document ID 106142012001794
Document Type GENERAL INFORMATION SHEET
Document Code GIS
Period Covered May 16, 2012
No. of Days Late 0
Department CED/CFD/CRMD/MRD
Remarks

COVER SHEET

5 2 1 3

S.E.C. Registration Number

G M A N E T W O R K I N C.

(Company's Full Name)

G M A N E T W O R K C E N T E R
E D S A C O R N E R T I M O G A V E.
D I L I M A N Q U E Z O N C I T Y

Atty. Roberto O. Parel

Contact Person

816-3716

GENERAL INFORMATION SHEET

2 0 1 2

FORM TYPE

Month

Day

Fiscal Year

Month

Day

Annual Meetings

Secondary License Type, If Applicable

Dept. Requiring this Doc.

Amended Articles Number/Section

Total No. of Stockholders

Domestic

Foreign

To be accomplished by SEC Personnel concerned

File Number

LCU

Document I.D.

Cashier

STAMPS

GENERAL INFORMATION SHEET (GIS)FOR THE YEAR 2012
STOCK CORPORATION**GENERAL INSTRUCTIONS:**

1. FOR USER CORPORATION: THIS GIS SHOULD BE SUBMITTED WITHIN THIRTY (30) CALENDAR DAYS FROM THE DATE OF THE ANNUAL STOCKHOLDERS' MEETING. DO NOT LEAVE ANY ITEM BLANK. WRITE "N.A." IF THE INFORMATION REQUIRED IS NOT APPLICABLE TO THE CORPORATION OR "NONE" IF THE INFORMATION IS NON-EXISTENT.
2. IF NO MEETING IS HELD, THE CORPORATION SHALL SUBMIT THE GIS TOGETHER WITH AN AFFIDAVIT OF NON-HOLDING OF MEETING WITHIN THIRTY (30) CALENDAR DAYS FROM THE DATE OF THE SCHEDULED ANNUAL MEETING (AS PROVIDED IN THE BY-LAWS). HOWEVER, SHOULD AN ANNUAL STOCKHOLDERS' MEETING BE HELD THEREAFTER, A NEW GIS SHALL BE SUBMITTED/FILED.
3. THIS GIS SHALL BE ACCOMPLISHED IN ENGLISH AND CERTIFIED AND SWORN TO BY THE CORPORATE SECRETARY OF THE CORPORATION.
4. THE SEC SHOULD BE TIMELY APPRISED OF RELEVANT CHANGES IN THE SUBMITTED INFORMATION AS THEY ARISE. FOR CHANGES RESULTING FROM ACTIONS THAT AROSE BETWEEN THE ANNUAL MEETINGS, THE CORPORATION SHALL SUBMIT ONLY THE AFFECTED PAGE OF THE GIS THAT RELATES TO THE NEW INFORMATION TOGETHER WITH A COVER LETTER SIGNED BY THE CORPORATE SECRETARY OF THE CORPORATION. THE PAGE OF THE GIS AND COVER LETTER SHALL BE SUBMITTED WITHIN SEVEN (7) DAYS AFTER SUCH CHANGE OCCURRED OR BECAME EFFECTIVE.
5. SUBMIT FIVE (5) COPIES OF THE GIS TO THE CENTRAL RECEIVING SECTION, GROUND FLOOR, SEC BLDG., EDSA, MANDALUYONG CITY. ALL COPIES SHALL UNIFORMLY BE ON A4 OR LETTER-SIZED PAPER WITH A STANDARD COVER PAGE. THE PAGES OF ALL COPIES SHALL USE ONLY ONE SIDE. CORPORATIONS SUBMITTING A COPY OF THEIR GIS ONLINE OR VIA INTERNET SHALL SUBMIT ONE (1) HARD COPY OF THE GIS, TOGETHER WITH A CERTIFICATION UNDER OATH BY ITS CORPORATE SECRETARY THAT THE COPY SUBMITTED ONLINE CONTAINS THE EXACT DATA IN THE HARD COPY.
6. ONLY THE GIS ACCOMPLISHED IN ACCORDANCE WITH THESE INSTRUCTIONS SHALL BE CONSIDERED AS HAVING BEEN FILED.
7. THIS GIS MAY BE USED AS EVIDENCE AGAINST THE CORPORATION AND ITS RESPONSIBLE DIRECTORS/OFFICERS FOR ANY VIOLATION OF EXISTING LAWS, RULES AND REGULATIONS

PLEASE PRINT LEGIBLY

CORPORATE NAME: GMA NETWORK, INC.		DATE REGISTERED: Jun-50
BUSINESS/TRADE NAME:		FISCAL YEAR END: December 31
SEC REGISTRATION NUMBER: 5213		CORPORATE TAX IDENTIFICATION NUMBER (TIN) 000-917-916
DATE OF ANNUAL MEETING PER BY-LAWS: 3rd Wednesday of May		WEBSITE/URL ADDRESS: www.IGMA.tv
ACTUAL DATE OF ANNUAL MEETING: 16-May-12		E-MAIL ADDRESS:
COMPLETE PRINCIPAL OFFICE ADDRESS: GMA Network Center, EDSA, Diliman, Quezon City		FAX NUMBER: 9243050
COMPLETE BUSINESS ADDRESS: GMA Network Center, EDSA, Diliman, Quezon City		TELEPHONE NUMBER(S): 9827777
NAME OF EXTERNAL AUDITOR & ITS SIGNING PARTNER: Sycip Gorres Velayo & Co., Ramon D. Dizon		SEC ACCREDITATION NUMBER (if applicable): 0085-A
PRIMARY PURPOSE/ACTIVITY/INDUSTRY PRESENTLY ENGAGED IN: Radio and Television Broadcasting		INDUSTRY CLASSIFICATION:
		GEOGRAPHICAL CODE:

INTERCOMPANY AFFILIATIONS

PARENT COMPANY	SEC REGISTRATION NO.	ADDRESS
SUBSIDIARY/AFFILIATE	SEC REGISTRATION NO.	ADDRESS

NOTE: USE ADDITIONAL SHEET IF NECESSARY

GENERAL INFORMATION SHEET

STOCK CORPORATION

PLEASE PRINT LEGIBLY

CORPORATE NAME: GMA NETWORK, INC.							
CAPITAL STRUCTURE							
AUTHORIZED CAPITAL STOCK							
	TYPE OF SHARES *	NUMBER OF SHARES	PAR/STATED VALUE	AMOUNT (Php) (No. of shares X Par/Stated Value)			
6,500,000.000	Common	5,000,000.000	1.00	5,000,000,000.00			
	Preferred	7,500,000.000	0.20	1,500,000,000.00			
TOTAL		12,500,000.000	TOTAL P	6,500,000,000.00			
SUBSCRIBED CAPITAL							
FILIPINO	NO. OF STOCK-HOLDERS	TYPE OF SHARES *	NUMBER OF SHARES	NUMBER OF SHARES IN THE HANDS OF THE PUBLIC **	PAR/STATED VALUE	AMOUNT (Php)	% OF OWNERSHIP
	1,959 37	Common	3,361,047.000		1.00	3,361,047,000.00	69.14
		Preferred	7,499,507.184		0.20	1,499,901,436.80	30.86
TOTAL		10,860,554.184	TOTAL	TOTAL P	4,860,948,436.80 100.00		
FOREIGN (INDICATE BY NATIONALITY)	NO. OF STOCK-HOLDERS	TYPE OF SHARES *	NUMBER OF SHARES	NUMBER OF SHARES IN THE HANDS OF THE PUBLIC **	PAR/STATED VALUE	AMOUNT (Php)	% OF OWNERSHIP
TOTAL		0	TOTAL	TOTAL P	0.00 0.00		
Percentage of Foreign Equity : 0					TOTAL SUBSCRIBED P 4,860,948,436.80 0.00		
PAID-UP CAPITAL							
FILIPINO	NO. OF STOCK-HOLDERS	TYPE OF SHARES *	NUMBER OF SHARES	PAR/STATED VALUE	AMOUNT (Php)		% OF OWNERSHIP
	1,959 37	Common	3,361,047.000	1.00	3,361,047,000.00		69.14
		Preferred	7,499,507.184	0.20	1,499,901,436.80		30.86
TOTAL		10,860,554.184	TOTAL P	4,860,948,436.80 100.00			
FOREIGN (INDICATE BY NATIONALITY)	NO. OF STOCK-HOLDERS	TYPE OF SHARES *	NUMBER OF SHARES	PAR/STATED VALUE	AMOUNT (Php)		% OF OWNERSHIP
TOTAL			TOTAL P	0.00 % 0.00			
TOTAL PAID-UP P		4,860,948,436.80					

NOTE: USE ADDITIONAL SHEET IF NECESSARY

1. Name of the Corporation: GMA NETWORK, INC.
 2. Date of Incorporation: 1995
 3. Office: 1000 10th Avenue, 10th Floor, Pasig City, Metro Manila, Philippines
 4. Nature of Business: Broadcasting
 5. Capital Structure: 12,500,000.000 shares authorized, 10,860,554.184 shares subscribed, 10,860,554.184 shares paid-up.
 6. Financial Statements: Audited by PricewaterhouseCoopers, Inc. (PwC) for the period ending 1995.
 7. Signature of President: [Signature]
 8. Signature of Treasurer: [Signature]
 9. Signature of Secretary: [Signature]
 10. Signature of Auditor: [Signature]

PLEASE PRINT LEGIBLY

PLEASE PRINT LEGIBLY

GIS_STOCK_A.2005!

GENERAL INFORMATION SHEET STOCK CORPORATION

PLEASE PRINT LEGIBLY

CORPORATE NAME: GMA NETWORK, INC.

TOTAL NUMBER OF STOCKHOLDERS: 1,829 NO. OF STOCKHOLDERS WITH 100 OR MORE SHARE 1819

TOTAL ASSETS BASED ON LATEST AUDITED FINANCIAL STATEMENTS:

STOCKHOLDER'S INFORMATION

NAME, NATIONALITY AND CURRENT RESIDENTIAL ADDRESS	SHARES SUBSCRIBED			AMOUNT PAID (Php)	TAX IDENTIFICATION NO. (TIN) FOR FILIPINOS or PASSPORT NO. FOR FOREIGNERS
	TYPE	NUMBER	AMOUNT (Php)		
1. GMA HOLDINGS, INC. Filipino Unit 5D Tower One, One McKinley Place, New Global City, Taguig City	common	861,348,300	861,348,300.00	861,348,300.00	224-658-896
2. GROUP MANAGEMENT & DEV. INC. Filipino No. 5 Wilson St, Greenhills, S.J. Metro Manila	common	789,813,389	789,813,389.00	1,314,974,450.60	320-000-840-176
	preferred	2,625,805,308	525,161,061.60		
3. FLG MANAGEMENT & DEV. CORP. Filipino 15/F Sagittarius Cond. HV Dela Costa St. Makati City	common	663,929,027	663,929,027.00	1,100,308,755.80	000-457-047-000
	preferred	2,181,698,544	436,379,728.80		
4. M.A. JIMENEZ ENTERPRISES, INC. Filipino 2/F Sagittarius Cond. HV Dela Costa St. Makati City	common	453,832,095	453,832,095.00	755,677,860.20	000-162-984-000
	preferred	1,509,978,826	301,795,765.20		
5. TELEVISION INTERNATIONAL CORP. Filipino 2/F Sagittarius Cond. HV Dela Costa St. Makati City	common	334,378,037	334,378,037.00	555,710,359.00	000-172-330-000
	preferred	1,111,661,610	222,332,322.00		
6. PCD NOMINEE (Filipino) Filipino 37/F Enterprise Center, Ayala Avenue, Makati City	common	217,055,966	217,055,966.00	217,055,966	
7. GOZON DEVELOPMENT CORP. Filipino 15/F Sagittarius Cond. HV Dela Costa St. Makati City	common	14,033,954	14,033,954.00	23,283,015.20	000-450-493-000
	preferred	46,245,306	9,249,061.20		
TOTAL AMOUNT OF SUBSCRIBED CAPITAL			0.00		
TOTAL AMOUNT OF PAID-UP CAPITAL					

INSTRUCTION: SPECIFY THE TOP 20 STOCKHOLDERS AND INDICATE THE REST AS OTHERS

For PDTC Nominee included in the list, please indicate further the beneficial owners owning more than 5% of any class of the company's voting securities.
not separate sheet. If necessary

GENERAL INFORMATION SHEET
STOCK CORPORATION

PLEASE PRINT LEGIBLY

CORPORATE NAME: GMA NETWORK, INC.

TOTAL NUMBER OF STOCKHOLDERS:

NO. OF STOCKHOLDERS WITH 100 OR MORE SHARES EACH:

TOTAL ASSETS BASED ON LATEST AUDITED FS:

STOCKHOLDER'S INFORMATION

NAME, NATIONALITY AND CURRENT RESIDENTIAL ADDRESS	SHARES SUBSCRIBED				AMOUNT PAID (Php)	TAX IDENTIFICATION NO. (TIN) FOR FILIPINOS or PASSPORT NO. FOR FOREIGNERS
	TYPE	NUMBER	AMOUNT (Php)	% OF OWNER- SHIP		
GOZON FOUNDATION, INC. Filipino 15/F Sagittarius Cond. HV Dela Costa St. Makati City	common	4,514,381	4,514,381.00		7,518,495.00	001-380-871-000
	preferred	15,020,670	3,004,134.00			
GILBERTO R. DUAVIT, JR. Filipino 80 Greenmeadows Ave. cor. Sparro St. Greenmeadows, Q.C.	common	4,007,006	4,007,006.00		4,007,008.40	158-147-748
	preferred	12	2.40			
ALEGRIA F. SIBAL Filipino J-1 Ivory Crest, 11-St. cor. Glimore New Mla. Q.C.	common	1,093,252	1,093,252.00		1,618,013.20	106-174-605
	preferred	2,623,806	524,761.20			
ANNA-TERESA M. GOZON-ABROGAR Filipino 76 Road 1, Project 6, Quezon City	common	1,058,000	1,058,000.00		1,058,001.20	902-450-132
	preferred	6	1.20			
FELIPE S. YALONG Filipino Cluster 7, Woodside Homes, Homedy St. New Manila, Q.C.	common	1,025,000	1,025,000.00		1,025,001.20	902-450-132
	preferred	6	1.20			
JOSE MARI L. CHAN Filipino w/SSC 6/F Legaspi Towers 200, Paseo De Roxas, Makati	common	872,000	872,000.00		872,000.00	
JUDITH DUAVIT VAZQUEZ Filipino 10/F The Peak, 107 Leviste St., Salcedo Vill. Makati City	common	588,000	588,000.00		588,075.60	100-873-489
	preferred	378	75.60			
JOSE P. MARCELO Filipino 67 Gov. Pascual Avenue, Malabon, Manila	common	501,498	501,498.00		742,216.80	
	preferred	1,203,594	240,718.80			
TOTAL AMOUNT OF SUBSCRIBED CAPITAL			0.00			
TOTAL AMOUNT OF PAID-UP CAPITAL						

INSTRUCTION: SPECIFY THE TOP 20 STOCKHOLDERS AND INDICATE THE REST AS OTHERS

Note: For PDTC Nominees included in the list, please indicate further the beneficial owners owning more than 5% of any class of the company's voting securities, attach separate sheet, if necessary.

GENERAL INFORMATION SHEET
STOCK CORPORATION

PLEASE PRINT LEGIBLY

CORPORATE NAME: GMA NETWORK, INC						
TOTAL NUMBER OF STOCKHOLDERS:				NO. OF STOCKHOLDERS WITH 100 OR MORE SHARES EACH:		
TOTAL ASSETS BASED ON LATEST AUDITED FS:						
STOCKHOLDER'S INFORMATION						
NAME, NATIONALITY AND CURRENT RESIDENTIAL ADDRESS	SHARES SUBSCRIBED			% OF OWNER- SHIP	AMOUNT PAID (PhP)	TAX IDENTIFICATION NO. (TIN) FOR FILIPINOS or PASSPORT NO. FOR FOREIGNERS
	TYPE	NUMBER	AMOUNT (PhP)			
16. NITA LAUREL YUPANGCO Filipino 34F Dominion Building, 833 Amalaz Avenue, Makati City	common	346,127	346,127.00	0.00	512,268.20	202-502-927
	preferred	830,706	166,141.20			
	TOTAL					
17. JOSE C. LAUREL Filipino 34F Dominion Building, 833 Amalaz Avenue, Makati City	common	346,127	346,127.00		512,268.20	127-393-688
	preferred	830,706	166,141.20			
18. SUSANA LAUREL DELGADO Filipino 34F Dominion Building, 833 Amalaz Avenue, Makati City	common	346,127	346,127.00		512,268.20	200-201-796
	preferred	830,706	166,141.20			
19. HORACIO P. BORROMEO Filipino Madrigal Building, Escolta, Manila	common	326,735	326,735.00		483,567.60	
	preferred	784,164	156,832.80			
20. JAIME C. LAYA Filipino 11 Panay Avenue, Quezon City	common	294,000	294,000.00		294,000.00	103-175-586
	preferred		0.00			
21. OTHERS	common	14,932,999	14,932,999.00		15,491,620.60	
	preferred	2,793,108	558,621.60			
TOTAL AMOUNT OF SUBSCRIBED CAPITAL			4,860,946,436.80	4,860,946,436.80		
TOTAL AMOUNT OF PAID-UP CAPITAL						
INSTRUCTION: SPECIFY THE TOP 20 STOCKHOLDERS AND INDICATE THE REST AS OTHERS						
Note: For PDTC Nominees included in the list, please indicate further the beneficial owners owning more than 5% of any class of the company's voting securities. Attach separate sheet, if necessary.						

GENERAL INFORMATION SHEET
STOCK CORPORATION

PLEASE PRINT LEGIBLY			
CORPORATE NAME: GMA NETWORK, INC.			
1. INVESTMENT OF CORPORATE FUNDS IN ANOTHER CORPORATION	AMOUNT (Php)	DATE OF BOARD RESOLUTION	
1.1 STOCKS	259,016,519.00		
1.2 BONDS/COMMERCIAL PAPER (Issued by Private Corporations)			
1.3 LOANS/ CREDITS/ ADVANCES	306,391,525.00		
1.4 GOVERNMENT TREASURY BILLS			
1.5 OTHERS			
2. INVESTMENT OF CORPORATE FUNDS IN ACTIVITIES UNDER ITS SECONDARY PURPOSES (PLEASE SPECIFY:)	DATE OF BOARD RESOLUTION	DATE OF STOCKHOLDERS RATIFICATION	
3. TREASURY SHARES	NO. OF SHARES	% AS TO THE TOTAL NO. OF SHARES ISSUED	
	3,645,000		
	Common	0.1%	
	492,816		
	Preferred	0.01%	
4. UNRESTRICTED/UNAPPROPRIATED RETAINED EARNINGS AS OF END OF LAST FISCAL YEAR		2,507,787,868	
5. DIVIDENDS DECLARED DURING THE IMMEDIATELY PRECEDING YEAR:			
TYPE OF DIVIDEND	AMOUNT (Php)	DATE DECLARED	
5.1 CASH	2,187,089,297.00	March 11, 2011	
5.2 STOCK			
5.3 PROPERTY			
TOTAL	2,187,089,297.00		
6. ADDITIONAL SHARES ISSUED DURING THE PERIOD:			
DATE	NO. OF SHARES	AMOUNT	
SECONDARY LICENSE/REGISTRATION WITH SEC AND OTHER GOV'T AGENCY:			
NAME OF AGENCY:	SEC	BSP	IC
TYPE OF LICENSE/REGN.			
DATE ISSUED:			
DATE STARTED OPERATIONS:			
TOTAL ANNUAL COMPENSATION OF DIRECTORS DURING THE PRECEDING FISCAL YEAR (in Php) 48,990,000.00	TOTAL NO. OF OFFICERS 55	TOTAL NO. OF RANK & FILE EMPLOYEES 1,215	TOTAL MANPOWER COMPLEMENT 2,157

I. ROBERTO O. PAREL, Corporate Secretary OF THE ABOVE-MENTIONED
(NAME) (POSITION)

CORPORATION DECLARE UNDER THE PENALTY OF PERJURY, THAT ALL MATTERS SET FORTH IN THIS GENERAL INFORMATION SHEET WHICH CONSISTS OF () PAGES HAVE BEEN MADE IN GOOD FAITH, DULY VERIFIED BY ME AND TO THE BEST OF MY KNOWLEDGE AND BELIEF, ARE TRUE AND CORRECT.

I UNDERSTAND THAT THE FAILURE OF THE CORPORATION TO FILE THIS GIS FOR FIVE (5) CONSECUTIVE YEARS SHALL BE CONSTRUED AS NON-OPERATION OF THE CORPORATION AND A GROUND FOR THE REVOCATION OF THE CORPORATION'S CERTIFICATE OF INCORPORATION. IN THIS EVENTUALITY, THE CORPORATION HEREBY WAIVES ITS RIGHT TO A HEARING FOR THE SAID REVOCATION.

JUN 14 2012
DONE THIS DAY OF JUNE 2012 IN MAKATI CITY



ROBERTO O. PAREL
(SIGNATURE)

SUBSCRIBED AND SWORN TO BEFORE ME IN MAKATI CITY CITY/PROVINCE, PHILIPPINES ON
JUN 14 2012 AFFIANT PERSONALLY APPEARED BEFORE ME AND EXHIBITED TO ME HIS SOCIAL SECURITY SYSTEM I.D. No. 03-6637759-0

DOC. NO. 378 :
PAGE NO. 68 :
BOOK NO. 1 :
SERIES OF 2012 :

PAOLO CARLO C. TOLENTINO
Appointment No. M-249
Notary public for Makati City
Until December 31, 2012
Roll No. 58290
Admitted to the Bar April 2011
PTR No. 3186933/1-10-2012/Makati City
IBP No. 050775/1-05-2012/Camarines Sur
15/F Equitarius Condominium
H.V. dela Cruz St., Salcedo Village
Makati City

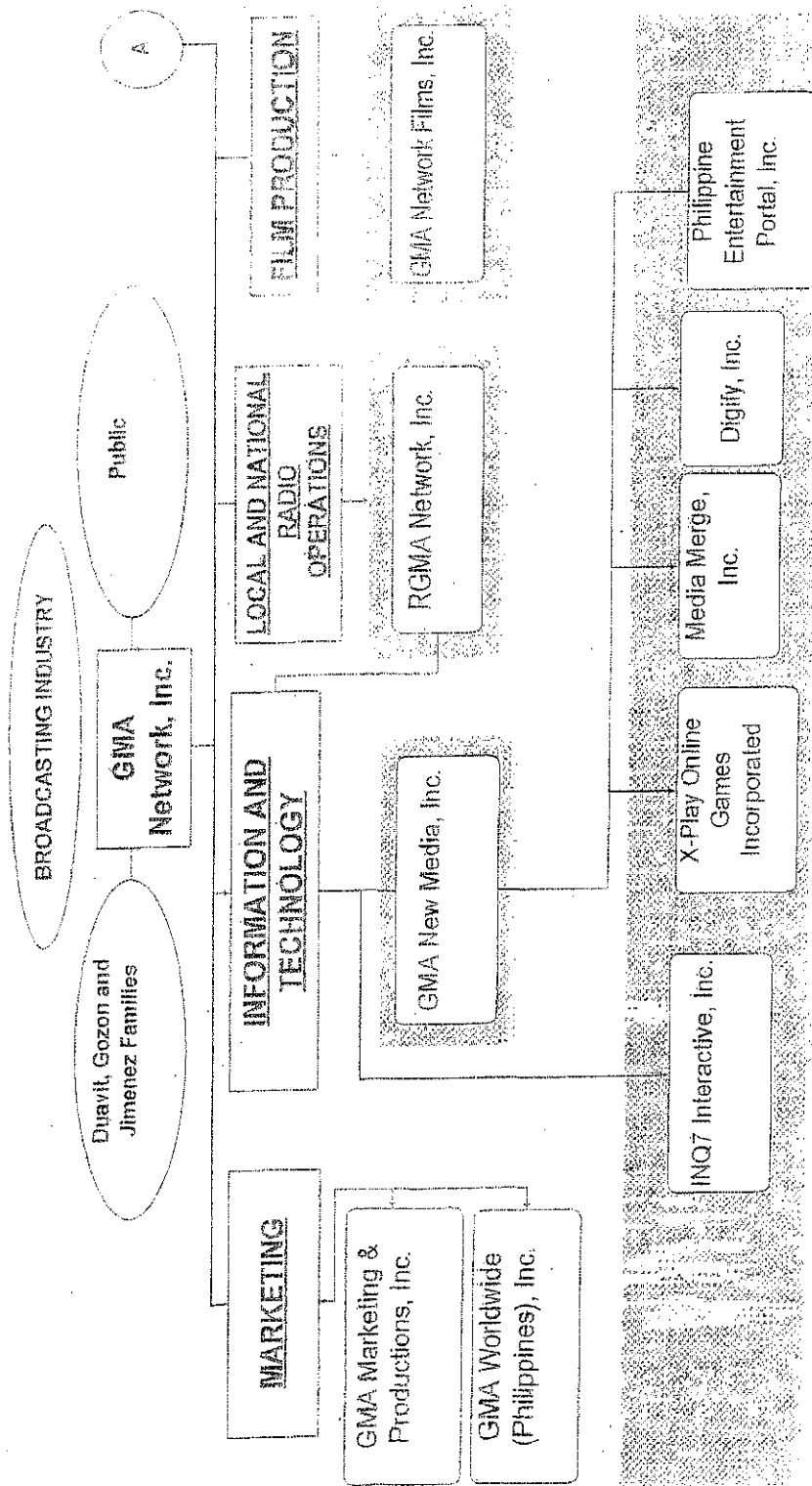
GMA Group Structure



GWA Group Structure

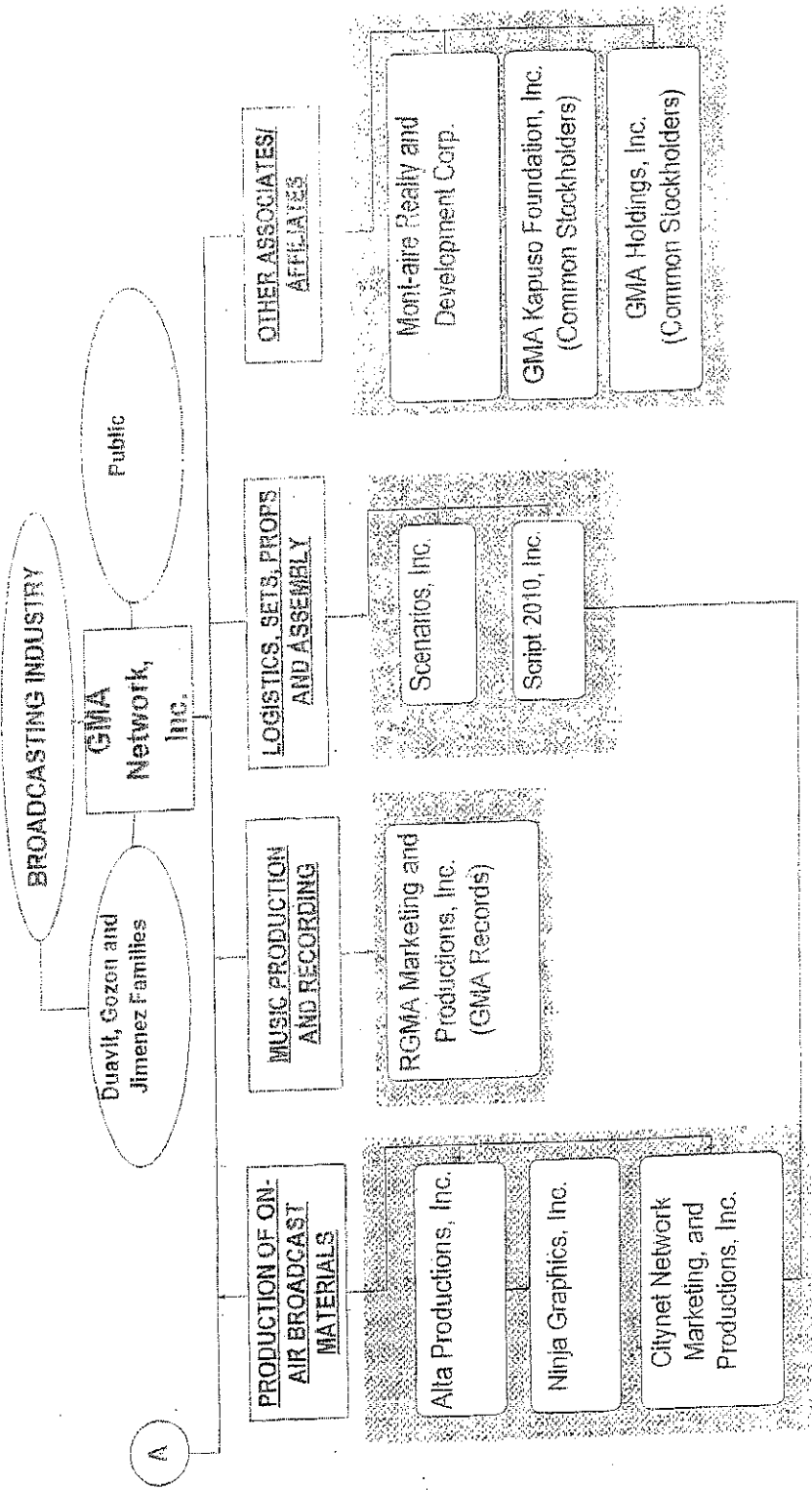

COVER SHEET

5 2 1 3

S.E.C. Registration Number

G M A N E T W O R K I N C.

(Company's Full Name)

G M A N E T W O R K C E N T E R
E D S A C O R N E R T I M O G A V E.
D I L I M A N Q U E Z O N C I T Y

Atty. Roberto O. Parel

Contact Person

816-3716

AMENDED

G I S

2012

Month

Day

Fiscal Year

Month

Day

Annual Meetings

Secondary License Type, If Applicable

Dept. Requiring this Doc.

Amended Articles Number/Section

Total No. of Stockholders

Domestic

Foreign

To be accomplished by SEC Personnel concerned

File Number

LCU

Document I.D.

Cashier

STAMPS

AMENDED 2012 GENERAL INFORMATION SHEET (GIS)FOR THE YEAR 2012
STOCK CORPORATION**GENERAL INSTRUCTIONS:**

1. FOR USER CORPORATION: THIS GIS SHOULD BE SUBMITTED WITHIN THIRTY (30) CALENDAR DAYS FROM THE DATE OF THE ANNUAL STOCKHOLDERS' MEETING. **DO NOT LEAVE ANY ITEM BLANK.** WRITE "N.A." IF THE INFORMATION REQUIRED IS NOT APPLICABLE TO THE CORPORATION OR "NONE" IF THE INFORMATION IS NON-EXISTENT.
2. IF NO MEETING IS HELD, THE CORPORATION SHALL SUBMIT THE GIS TOGETHER WITH AN AFFIDAVIT OF NON-HOLDING OF MEETING WITHIN THIRTY (30) CALENDAR DAYS FROM THE DATE OF THE SCHEDULED ANNUAL MEETING (AS PROVIDED IN THE BY-LAWS). HOWEVER, SHOULD AN ANNUAL STOCKHOLDERS' MEETING BE HELD THEREAFTER, A NEW GIS SHALL BE SUBMITTED/FILED.
3. THIS GIS SHALL BE ACCOMPLISHED IN ENGLISH AND CERTIFIED AND SWORN TO BY THE CORPORATE SECRETARY OF THE CORPORATION.
4. THE SEC SHOULD BE TIMELY APPRISED OF RELEVANT CHANGES IN THE SUBMITTED INFORMATION AS THEY ARISE. FOR CHANGES RESULTING FROM ACTIONS THAT AROSE BETWEEN THE ANNUAL MEETINGS, THE CORPORATION SHALL SUBMIT ONLY THE AFFECTED PAGE OF THE GIS THAT RELATES TO THE NEW INFORMATION TOGETHER WITH A COVER LETTER SIGNED BY THE CORPORATE SECRETARY OF THE CORPORATION. THE PAGE OF THE GIS AND COVER LETTER SHALL BE SUBMITTED WITHIN SEVEN (7) DAYS AFTER SUCH CHANGE OCCURRED OR BECAME EFFECTIVE.
5. SUBMIT FIVE (5) COPIES OF THE GIS TO THE CENTRAL RECEIVING SECTION, GROUND FLOOR, SEC BLDG., EDSA, MANDALUYONG CITY. ALL COPIES SHALL UNIFORMLY BE ON A4 OR LETTER-SIZED PAPER WITH A STANDARD COVER PAGE. THE PAGES OF ALL COPIES SHALL USE ONLY ONE SIDE. CORPORATIONS SUBMITTING A COPY OF THEIR GIS ONLINE OR VIA INTERNET SHALL SUBMIT ONE (1) HARD COPY OF THE GIS, TOGETHER WITH A CERTIFICATION UNDER OATH BY ITS CORPORATE SECRETARY THAT THE COPY SUBMITTED ONLINE CONTAINS THE EXACT DATA IN THE HARD COPY.
6. **ONLY THE GIS ACCOMPLISHED IN ACCORDANCE WITH THESE INSTRUCTIONS SHALL BE CONSIDERED AS HAVING BEEN FILED.**
7. THIS GIS MAY BE USED AS EVIDENCE AGAINST THE CORPORATION AND ITS RESPONSIBLE DIRECTORS/OFFICERS FOR ANY VIOLATION OF EXISTING LAWS, RULES AND REGULATIONS

===== PLEASE PRINT LEGIBLY =====

CORPORATE NAME: GMA NETWORK, INC.		DATE REGISTERED: Jun-50
BUSINESS/TRADE NAME:		FISCAL YEAR END: December 31
SEC REGISTRATION NUMBER: 5213		CORPORATE TAX IDENTIFICATION NUMBER (TIN): 000-917-916
DATE OF ANNUAL MEETING PER BY-LAWS: 3rd Wednesday of May		WEBSITE/URL ADDRESS: www.IGMA.tv
ACTUAL DATE OF ANNUAL MEETING: 16-May-12		E-MAIL ADDRESS:
COMPLETE PRINCIPAL OFFICE ADDRESS: GMA Network Center, EDSA, Diliman, Quezon City		FAX NUMBER: 9243050
COMPLETE BUSINESS ADDRESS: GMA Network Center, EDSA, Diliman, Quezon City		TELEPHONE NUMBER(S): 9827777
NAME OF EXTERNAL AUDITOR & ITS SIGNING PARTNER: Sycip Gorres Velayo & Co., Ramon D. Dizon		SEC ACCREDITATION NUMBER (if applicable): 0085-A
PRIMARY PURPOSE/ACTIVITY/INDUSTRY PRESENTLY ENGAGED IN: Radio and Television Broadcasting		INDUSTRY CLASSIFICATION:
GEOGRAPHICAL CODE:		

===== INTERCOMPANY AFFILIATIONS =====

PARENT COMPANY	SEC REGISTRATION NO.	ADDRESS
SUBSIDIARY/AFFILIATE	SEC REGISTRATION NO.	ADDRESS

NOTE: USE ADDITIONAL SHEET IF NECESSARY

GENERAL INFORMATION SHEET

STOCK CORPORATION

PLEASE PRINT LEGIBLY

CORPORATE NAME: GMA NETWORK, INC.

CAPITAL STRUCTURE

AUTHORIZED CAPITAL STOCK

	TYPE OF SHARES *	NUMBER OF SHARES	PAR/STATED VALUE	AMOUNT (PhP) (No. of shares X Par/Stated Value)
6,500,000,000	Common	5,000,000,000	1.00	5,000,000,000.00
	Preferred	7,500,000,000	0.20	1,500,000,000.00
	TOTAL	12,500,000,000	TOTAL P	6,500,000,000.00

SUBSCRIBED CAPITAL

FILIPINO	NO. OF STOCK-HOLDERS	TYPE OF SHARES *	NUMBER OF SHARES	NUMBER OF SHARES IN THE HANDS OF THE PUBLIC **	PAR/STATED VALUE	AMOUNT (PhP)	% OF OWNERSHIP
	1,959 37	Common	3,361,047,000		1.00	3,361,047,000.00	69.14
		Preferred	7,499,507,184		0.20	1,499,901,436.80	30.86
		TOTAL	10,860,554,184	TOTAL	TOTAL P	4,860,948,436.80	100.00
FOREIGN (INDICATE BY NATIONALITY)	NO. OF STOCK-HOLDERS	TYPE OF SHARES *	NUMBER OF SHARES	NUMBER OF SHARES IN THE HANDS OF THE PUBLIC **	PAR/STATED VALUE	AMOUNT (PhP)	% OF OWNERSHIP
Percentage of Foreign Equity : 0			TOTAL	0	TOTAL	0.00	0.00
TOTAL SUBSCRIBED						P	4,860,948,436.80
							0.00

PAID-UP CAPITAL

FILIPINO	NO. OF STOCK-HOLDERS	TYPE OF SHARES *	NUMBER OF SHARES	PAR/STATED VALUE	AMOUNT (PhP)	% OF OWNERSHIP
	1,959 37	Common	3,361,047,000	1.00	3,361,047,000.00	69.14
		Preferred	7,499,507,184	0.20	1,499,901,436.80	30.86
		TOTAL	10,860,554,184	TOTAL P	4,860,948,436.80	100.00
FOREIGN (INDICATE BY NATIONALITY)	NO. OF STOCK-HOLDERS	TYPE OF SHARES *	NUMBER OF SHARES	PAR/STATED VALUE	AMOUNT (PhP)	% OF OWNERSHIP
0.00 %				TOTAL	P	4,860,948,436.80
				TOTAL PAID-UP	P	4,860,948,436.80

NOTE: USE ADDITIONAL SHEET IF NECESSARY

* Common, Preferred or other classification

** Other than Directors, Officers, Shareholders owning 10% of outstanding shares.

GENERAL INFORMATION SHEET

STOCK CORPORATION

===== PLEASE PRINT LEGIBLY =====

CORPORATE NAME: GMA NETWORK, INC.

DIRECTORS / OFFICERS

NAME, NATIONALITY AND CURRENT RESIDENTIAL ADDRESS	INC'R	BOARD	STOCK HOLDER	OFFICER	EXEC. COMM.	TAX IDENTIFICATION NO. (TIN) FOR FILIPINOS or PASSPORT NO. FOR FOREIGNERS
1. FELIPE L. GOZON 515 Buendia Avenue, Forbes Park, Makati City	N	C	Y	Chairman & CEO	N/C, C/C	106-174-605 Filipino
2. GILBERTO R. DUAVIT, JR. 50 Greenmeadows Ave. cor. Sparrow St., Greenmeadows Subd., Quezon City	N	M	Y	President & COO	N/M	158-147-748 Filipino
3. JOEL MARCELO G. JIMENEZ No. 2401 Mabolo St., Dasmarinas Vill., Makati	N	M	Y	N/A	N/M	148-082-025 Filipino
4. JUDITH R. DUAVIT-VAZQUEZ Unit 15C, Urdaneta Apt., 6735 Ayala Ave., Makati	N	M	Y	N/A	C/M, A/M	100-873-489 Filipino
5. ANNA-TERESA M. GOZON-ABROGAR 76 Road 1, Project 6, Quezon City	N	M	Y	Assistant Corp. Secretary	A/M	902-450-132 Filipino
6. LAURA G. JIMENEZ-WESTFALL No. 55 Tamarind Road, South Forbes Park, Makati City	N	M	Y	N/A	C/M, A/M	160-060-394 Filipino
7. FELIPE S. YALONG Woodside Homes, Dona Hemady Street, New Manila, Quezon City	N	M	Y	Sr. VP, Corp. Treasurer	N/A	102-874-052 Filipino
8. ROBERTO O. PAREL No. 8 Tierra Pura, Emerald Street, Phase 4, Tandang Sora	N		Y	Corp. Secretary	N/A	123-030-967 Filipino
9. ARTEMIO V. PANGANIBAN 1203 Acacia St., Dasmarinas Vill., Makati	N	I	Y	N/A	N/M, C/M, A/M	106-197-693 Filipino
10. JAIME C. LAYA 11 Panay Avenue, Quezon City	N	I	Y	N/A	A/C	103-175-586 Filipino

INSTRUCTIONS:

FOR BOARD COLUMN, PUT "C" FOR CHAIRMAN, "M" FOR MEMBER, "I" FOR INDEPENDENT DIRECTOR.
 FOR INC'R COLUMN, PUT "Y" IF AN INCORPORATOR, "N" IF NOT.
 FOR STOCKHOLDER COLUMN, PUT "Y" IF A STOCKHOLDER, "N" IF NOT.
 FOR OFFICER COLUMN, INDICATE PARTICULAR POSITION IF AN OFFICER, FROM VP UP INCLUDING THE POSITION OF THE TREASURER,
 SECRETARY, COMPLIANCE OFFICER AND/OR ASSOCIATED PERSON.
 FOR EXECUTIVE COMMITTEE, INDICATE "C" IF MEMBER OF THE COMPENSATION COMMITTEE; "A" FOR AUDIT COMMITTEE; "N" FOR NOMINATION
 AND ELECTION COMMITTEE. ADDITIONALLY WRITE "C" AFTER SLASH IF CHAIRMAN AND "M" IF MEMBER.

GENERAL INFORMATION SHEET

STOCK CORPORATION

===== PLEASE PRINT LEGIBLY =====

CORPORATE NAME: GMA NETWORK, INC.

TOTAL NUMBER OF STOCKHOLDERS: 1,947 **NO. OF STOCKHOLDERS WITH 100 OR MORE SHARES EACH:** 1,937

TOTAL ASSETS BASED ON LATEST AUDITED FINANCIAL STATEMENTS:

STOCKHOLDER'S INFORMATION

NAME, NATIONALITY AND CURRENT RESIDENTIAL ADDRESS	SHARES SUBSCRIBED				AMOUNT PAID (PhP)	TAX IDENTIFICATION NO. (TIN) FOR FILIPINOS or PASSPORT NO. FOR FOREIGNERS
	TYPE	NUMBER	AMOUNT (PhP)	% OF OWNER- SHIP		
1. GMA HOLDINGS, INC. Filipino Unit 5D Tower One, One McKinley Place, New Global City, Taguig City						224-658-896
	common	861,961,000	861,961,000.00		861,961,000.00	
2. GROUP MANAGEMENT & DEV. INC. Filipino No. 5 Wilson St. Greenhills, S.J. Metro Manila						320-000-840-170
	common	789,813,389	789,813,389.00			
	preferred	2,625,805,308	525,161,061.60		1,314,974,450.60	
3. FLG MANAGEMENT & DEV. CORP Filipino 15/F Sagittarius Cond. HV Dela Costa St. Makati City						000-457-047-000
	common	668,929,027	668,929,027.00			
	preferred	2,181,898,644	436,379,728.80		1,105,308,755.80	
4. M.A. JIMENEZ ENTERPRISES, INC. Filipino 2/F Sagittarius Cond. HV Dela Costa St. Makati City						000-162-984-000
	common	453,882,095	453,882,095.00			
	preferred	1,508,978,826	301,795,765.20		755,677,860.20	
5. TELEVISION INTERNATIONAL CORP. Filipino 2/F Sagittarius Cond. HV Dela Costa St. Makati City						000-172-330-000
	common	334,378,037	334,378,037.00			
	preferred	1,111,661,610	222,332,322.00		556,710,359.00	
6. PCD NOMINEE (Filipino) Filipino 37/F Enterprise Center, Ayala Avenue, Makati City						004-710-690
	common	209,143,803	209,143,803.00		209,143,803	
7. GOZON DEVELOPMENT CORP. Filipino 15/F Sagittarius Cond. HV Dela Costa St. Makati City						000-460-493-000
	common	13,905,954	13,905,954.00			
	preferred	46,245,306	9,249,061.20		23,155,015.20	
TOTAL AMOUNT OF SUBSCRIBED CAPITAL			0.00			
TOTAL AMOUNT OF PAID-UP CAPITAL						

INSTRUCTION: SPECIFY THE TOP 20 STOCKHOLDERS AND INDICATE THE REST AS OTHERS

Note: For PDTC Nominee included in the list, please indicate further the beneficial owners owning more than 5% of any class of the company's voting securities. Attach separate sheet, if necessary.

GENERAL INFORMATION SHEET

STOCK CORPORATION

===== PLEASE PRINT LEGIBLY =====

CORPORATE NAME: GMA NETWORK, INC.						
TOTAL NUMBER OF STOCKHOLDERS:				NO. OF STOCKHOLDERS WITH 100 OR MORE SHARES EACH:		
TOTAL ASSETS BASED ON LATEST AUDITED FS:						
STOCKHOLDER'S INFORMATION						
NAME, NATIONALITY AND CURRENT RESIDENTIAL ADDRESS	SHARES SUBSCRIBED			% OF OWNER- SHIP	AMOUNT PAID (Php)	TAX IDENTIFICATION NO. (TIN) FOR FILIPINOS or PASSPORT NO. FOR FOREIGNERS
	TYPE	NUMBER	AMOUNT (Php)			
8. GOZON FOUNDATION, INC. Filipino 15/F Sagittarius Cond. HV Dela Costa St. Makati City	common	4,514,361	4,514,361.00		7,518,495.00	001-380-871-000
	preferred	15,020,670	3,004,134.00			
9. GILBERTO R. DUAVIT, JR. Filipino 60 Greenmeadows Ave. cor. Sparro St., Greenmeadows, Q.C.	common	4,007,006	4,007,006.00		4,007,008.40	158-147-748
	preferred	12	2.40			
10. ALEGRIA F. SIBAL Filipino U-1 Ivory Crest, 11-St. cor. Gilmore New Mia. Q.C.	common	1,093,252	1,093,252.00		1,618,013.20	106-174-605
	preferred	2,623,806	524,761.20			
11. ANNA-TERESA M. GOZON-ABROGAR Filipino 76 Road 1, Project 6, Quezon City	common	1,058,000	1,058,000.00		1,058,001.20	902-450-132
	preferred	6	1.20			
12. FELIPE S. YALONG Filipino Cluster 7, Woodside Homes, Hemady St., New Manila, Q.C.	common	1,025,000	1,025,000.00		1,025,001.20	902-450-132
	preferred	6	1.20			
13. JUDITH D. VAZQUEZ Filipino 10/F The Peak, 107 Leviste St., Salcedo Vill. Makati City	common	588,000	588,000.00		588,075.60	100-873-489
	preferred	378	75.60			
14. JOSE P. MARCELO Filipino 67 Gov. Pascual Avenue, Malabon, Manila	common	501,498	501,498.00		742,216.80	
	preferred	1,203,594	240,718.80			
TOTAL AMOUNT OF SUBSCRIBED CAPITAL			0.00			
TOTAL AMOUNT OF PAID-UP CAPITAL						
INSTRUCTION: SPECIFY THE TOP 20 STOCKHOLDERS AND INDICATE THE REST AS OTHERS						
<i>Note: For PDTC Nominee included in the list, please indicate further the beneficial owners owning more than 5% of any class of the company's voting securities. Attach separate sheet, if necessary.</i>						

GENERAL INFORMATION SHEET
STOCK CORPORATION

===== PLEASE PRINT LEGIBLY =====

CORPORATE NAME: GMA NETWORK, INC						
TOTAL NUMBER OF STOCKHOLDERS:				NO. OF STOCKHOLDERS WITH 100 OR MORE SHARES EACH:		
TOTAL ASSETS BASED ON LATEST AUDITED FS:						
STOCKHOLDER'S INFORMATION						
NAME, NATIONALITY AND CURRENT RESIDENTIAL ADDRESS	SHARES SUBSCRIBED			% OF OWNER- SHIP	AMOUNT PAID (PhP)	TAX IDENTIFICATION NO. (TIN) FOR FILIPINOS or PASSPORT NO. FOR FOREIGNERS
	TYPE	NUMBER	AMOUNT (PhP)			
15. SUSANA LAUREL-DELGADO Filipino 3/F Dominion Building, 833 Arnaiz Avenue, Makati City	common	346,127	346,127.00	0.00	512,268.20	200-201-796
	preferred	830,706	166,141.20			
	TOTAL					
16. JOSE C. LAUREL Filipino 3/F Dominion Building, 833 Arnaiz Avenue, Makati City	common	346,127	346,127.00		512,268.20	127-393-669
	preferred	830,706	166,141.20			
17. NITA YUPANGCO LAUREL Filipino 3/F Dominion Building, 833 Arnaiz Avenue, Makati City	common	346,127	346,127.00		512,268.20	202-522-927
	preferred	830,706	166,141.20			
18. HORACIO P. BORROMEO Filipino Madrigal Building, Escolta, Manila	common	326,735	326,735.00		483,567.80	
	preferred	784,164	156,832.80			
19. JAIME C. LAYA Filipino 11 Panay Avenue, Quezon City	common	294,000	294,000.00		294,000.00	103-175-586
	preferred		0.00			
20. JOEL MARCELOG. JIMENEZ Filipino No. 2401 Mabolo St., Dasmarinas Village, Makati City	common	292,000	292,000.00		292,000.00	148-082-025
	preferred		0.00			
21. OTHERS	common	17,866,462	17,866,462.00		18,425,083.60	
	preferred	2,793,108	558,621.60			
TOTAL AMOUNT OF SUBSCRIBED CAPITAL			4,860,948,436.80	4,860,948,436.80		
TOTAL AMOUNT OF PAID-UP CAPITAL						
INSTRUCTION: SPECIFY THE TOP 20 STOCKHOLDERS AND INDICATE THE REST AS OTHERS						
Note: For PDTC Nominee Included in the list, please indicate further the beneficial owners owning more than 5% of any class of the company's voting securities. Attach separate sheet, if necessary.						

GENERAL INFORMATION SHEET

STOCK CORPORATION

===== PLEASE PRINT LEGIBLY =====			
CORPORATE NAME: GMA NETWORK, INC.			
1. INVESTMENT OF CORPORATE FUNDS IN ANOTHER CORPORATION	AMOUNT (Php)	DATE OF BOARD RESOLUTION	
1.1 STOCKS	259,018,519.00		
1.2 BONDS/COMMERCIAL PAPER (Issued by Private Corporations)			
1.3 LOANS/ CREDITS/ ADVANCES	306,391,525.00		
1.4 GOVERNMENT TREASURY BILLS			
1.5 OTHERS			
2. INVESTMENT OF CORPORATE FUNDS IN ACTIVITIES UNDER ITS SECONDARY PURPOSES (PLEASE SPECIFY:)	DATE OF BOARD RESOLUTION	DATE OF STOCKHOLDERS RATIFICATION	
3. TREASURY SHARES	NO. OF SHARES	% AS TO THE TOTAL NO. OF SHARES ISSUED	
	3,645,000 Common	0.1%	
	492,816 Preferred	0.01%	
4. UNRESTRICTED/UNAPPROPRIATED RETAINED EARNINGS AS OF END OF LAST FISCAL YEAR			2,507,787,868
5. DIVIDENDS DECLARED DURING THE IMMEDIATELY PRECEDING YEAR:			
TYPE OF DIVIDEND	AMOUNT (Php)	DATE DECLARED	
5.1 CASH	2,187,089,297.00	March 11, 2011	
5.2 STOCK			
5.3 PROPERTY			
TOTAL	2,187,089,297.00		
6. ADDITIONAL SHARES ISSUED DURING THE PERIOD:			
DATE	NO. OF SHARES	AMOUNT	
SECONDARY LICENSE/REGISTRATION WITH SEC AND OTHER GOV'T AGENCY: Offer Securities for Sale			
NAME OF AGENCY:	SEC	B S P	I C
TYPE OF LICENSE/REGN.	Certificate of Permit to Offer Securities for Sale	Not Applicable	
DATE ISSUED:	19-Jul-07		
DATE STARTED OPERATIONS:	The Company started operations in October 29, 1981; the Philippine Stock Exchange approved the Initial Public Offering of the shares/securities on June 27, 2007		
TOTAL ANNUAL COMPENSATION OF DIRECTORS DURING THE PRECEDING FISCAL YEAR (in Php) 48,990,000.00	TOTAL NO. OF OFFICERS 55	TOTAL NO. OF RANK & FILE EMPLOYEES 1,215	TOTAL MANPOWER COMPLEMENT 2,157

I, **ROBERTO O. PAREL**, Corporate Secretary OF THE ABOVE-MENTIONED
(NAME) (POSITION)

CORPORATION DECLARE UNDER THE PENALTY OF PERJURY, THAT ALL MATTERS SET FORTH IN THIS GENERAL INFORMATION SHEET WHICH CONSISTS OF () PAGES HAVE BEEN MADE IN GOOD FAITH, DULY VERIFIED BY ME AND TO THE BEST OF MY KNOWLEDGE AND BELIEF, ARE TRUE AND CORRECT.

I UNDERSTAND THAT THE FAILURE OF THE CORPORATION TO FILE THIS GIS FOR FIVE (5) CONSECUTIVE YEARS SHALL BE CONSTRUED AS NON-OPERATION OF THE CORPORATION AND A GROUND FOR THE REVOCATION OF THE CORPORATIONS CERTIFICATE OF INCORPORATION. IN THIS EVENTUALITY, THE CORPORATION HEREBY WAIVES ITS RIGHT TO A HEARING FOR THE SAID REVOCATION.

DONE THIS APR 12 2013 DAY OF APRIL 2013 IN MAKATI CITY

ROBERTO O. PAREL
(SIGNATURE)

SUBSCRIBED AND SWORN TO BEFORE ME IN MAKATI CITY CITY/PROVINCE, PHILIPPINES ON
APR 12 2013, AFFIANT PERSONALLY APPEARED BEFORE ME AND EXHIBITED TO ME HIS SOCIAL SECURITY SYSTEM I.D. No. 03-6637759-0

DOC. NO: 62 :
PAGE NO. 14 :
BOOK NO. 11 :
SERIES OF 2012 :

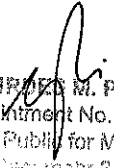
MARIA LOURDES M. PANGANIBAN
Appointment No. M-349
Notarial Public for Makati City
Until December 31, 2013
E.O. No. 111
MCLE No. 1,400,346/2-09-10
PTR No. 1,100,100,141-13/Makati City
ISP No. 320219/1-8-10/Manila IV
15th & 16th Flrs., Sagittarius Condominium
HV Dela Costa St., Salcedo Village
Makati City

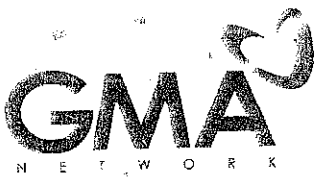

FILE COPY

April 11, 2013

MR. HORACIO P. BORRAMEO
Madrigal Building,
Escolta, Manila

Re : GMA Network, Inc. Shares

Dear Sir:

This refers to the General Information Sheet (GIS) of GMA Network, Inc. (the "Company") of which you are the legal owner and holder of the following:

- (a) 326,735 common shares, and
- (b) 784,164 preferred shares

as shown in the attached 2012 General Information Sheet which the Company filed with the Securities and Exchange Commission (the "SEC") on June 14, 2012.

In the attached letter dated March 18, 2013 of the SEC, the Company was directed to supply your Tax Identification Number as required in the GIS. We exerted diligent efforts to obtain your TIN number from the stock transfer agent but they also do not have any record of the same.

In view of the foregoing and in order to comply with foregoing directive of the SEC, may we kindly request for you to send us your TIN for the purpose of indicating the same in the amended GIS and in the succeeding GIS of the Company.

Thank you very much.

Very truly yours,

BELO GOZON ELMA
PAREL ASUNCION & LUCILA
Counsel for GMA Network, Inc.
15th and 16th Floors, Sagittarius Condominiums
H.V. dela Costa Street, Salcedo Village
Makati City
Tel. Nos. 816-37-16 to 19
Fax Nos. 817-0696/812-0008

By:

MARIA ESTELITA B. ARLES

GMA NETWORK, INC.

GMA Network Center, EDSA cor. Timog Ave., Diliman, Quezon City, 1103, Philippines



139403198849

THIS SERVES AS AN OFFICIAL RECEIPT
Accreditation No. :
MIN
Serial No. :
Official Receipt No : AYA04506500
Customer's Copy

LBC EXPRESS
G/F Peninsula Court Paseo de Roxas cor. Makati Ave, Makati
Tel. No. (s) : 02 8926755; 02 8195833 VAT Reg. TIN 8080-782-140-397

CONSIGNEE:
BORRAMEO, HORACIO .
And or/Car's Of: /
MADRIGAL BUILDING

ESCOLTA
MANILA CITY
METRO MANILA
METRO MANILA
TNPS

BELO GOZON ELMA, PAREL ASUNCION AND
15/F SAGITTARIUS CONDOMINIUMS
HV DELA COSTA ST.,
SALCEDO VILLAGE
MAKATI CITY
METRO MANILA
81637-16;
Card Number:

TDC AVX

Origin : MMA-AYA04-PASEO DE ROXAS
Tran. Date : 4/12/2013 1:44:57 PM
Delivery Date : 4/13/2013
Area Dest : METRO MANILA
Tran. Type : DELIVERY
Cut-Off : 11:00:00 PM

VATable(Freight) : 102.68
VAT-Exempt : 0.00
LUCILA Rated : 0.00
Discount : 0.00
Total Sales : 102.68
12% VAT : 12.32

Amount Due : 115.00
Mode : CASH

Contents: DOCUMENTS
SHIPPER WARRANTS THAT THE SHIPMENT HAS NO CASH or CHECK INSIDE

Customer Care: 8585-999

KIMBERLEE TAYAN
Signature of Associate

Signature of Shipper

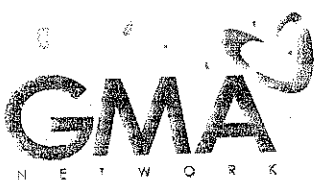

FILE COPY

April 11, 2013

MR. JOSE P. MARCELO
67 Gov. Pascual Avenue,
Malabon, Manila

Re : GMA Network, Inc. Shares

Dear Sir:

This refers to the General Information Sheet (GIS) of GMA Network, Inc. (the "Company") of which you are the legal owner and holder of the following:

- (a) 501,498 common shares and
- (b) 1,203,594 preferred shares

as shown in the attached 2012 General Information Sheet which the Company filed with the Securities and Exchange Commission (the "SEC") on June 14, 2012.

In the attached letter dated March 18, 2013 of the SEC, the Company was directed to supply your Tax Identification Number as required in the GIS. We exerted diligent efforts to obtain your TIN number from the stock transfer agent but they also do not have any record of the same.

In view of the foregoing and in order to comply with foregoing directive of the SEC, may we kindly request for you to send us your TIN for the purpose of indicating the same in the amended GIS and in the succeeding GIS of the Company.

Thank you very much.

Very truly yours,

BELO GOZON ELMA
PAREL ASUNCION & LUCILA
Counsel for GMA Network, Inc.

15th and 16th Floors, Sagittarius Condominiums
H.V. dela Costa Street, Salcedo Village
Makati City

Tel. Nos. 816-37-16 to 19
Fax Nos. 817-0696/812-0008

By:

MARIA ESTELITA B. ARLES

GMA NETWORK, INC.

GMA Network Center, EDSA cor. Timog Ave., Diliman, Quezon City, 1103, Philippines



139403198839

THIS SERVES AS AN OFFICIAL RECEIPT

Accreditation No. :
 MIN :
 Serial No :
 Official Receipt No : AY904506439
 Customer's Copy

LBC EXPRESS
 G/F Peninsula Court, Pasco de Roxas Ctr., Makati Ave, Makati
 Tel. No. (63) : 02 826755, 02 8155013 VRT Reg. TIN R008-792-140-397

CONSIGNEE:
MARCELO, JOSE P
 And or/ Care Of : /
 67 GOV. PASCUAL AVENUE

MALABON CITY
 METRO MANILA
 METRO MANILA
 TMS

BELO GOZON ELMA, PAREL ASUNCION AND
 15/F SAGITTARIUS CONDOMINIUMS
 HW DELA COSTA ST.,
 SALCEDO VILLAGE
 MAKATI CITY
 METRO MANILA
 81637-16;
 Card Number:

Contents: DOCUMENTS
 SHIPPER WARRANTS THAT THE SHIPMENT HAS NO CASH OR CHECK INSIDE

Customer Care: 8505-999

KURBALLE IBON
 Signature of Associate

Signature of Shipper

TDC RYX
 Origin : MMQ-AYA04-PRSEO DE ROXAS
 Tran. Date : 4/12/2013 1:43:19 PM
 Delivery Date : 4/13/2013
 Area Dest : METRO MANILA
 Tran. Type : DELIVERY
 Cut-Off : 11:00:00 PM

Variable(Freight) : 102.68
 VAT-Exempt : 0.00
 VAT-Exempt Rated : 0.00
 Discount : 0.00
 Total Sales : 102.68
 12% VAT : 12.32
 Amount Due : 115.00
 Mode : CASH