

**GENERAL INFORMATION SHEET (GIS)**

FOR THE YEAR 2014  
STOCK CORPORATION

**GENERAL INSTRUCTIONS:**

1. FOR USER CORPORATION: THIS GIS SHOULD BE SUBMITTED WITHIN THIRTY (30) CALENDAR DAYS FROM THE DATE OF THE ANNUAL STOCKHOLDERS' MEETING. DO NOT LEAVE ANY ITEM BLANK. WRITE "N.A." IF THE INFORMATION REQUIRED IS NOT APPLICABLE TO THE CORPORATION OR "NONE" IF THE INFORMATION IS NON-EXISTENT. IF THE ANNUAL STOCKHOLDERS' MEETING IS HELD ON A DATE OTHER THAN THAT STATED IN THE BY-LAWS, THE GIS SHALL BE SUBMITTED WITHIN THIRTY (30) CALENDAR DAYS FROM THE ACTUAL DATE OF THE ANNUAL STOCKHOLDERS' MEETING.
2. IF NO MEETING IS HELD, THE CORPORATION SHALL SUBMIT THE GIS NOT LATER THAN JANUARY 30 OF THE FOLLOWING YEAR. HOWEVER, SHOULD AN ANNUAL STOCKHOLDERS' MEETING BE HELD THEREAFTER, A NEW GIS SHALL BE SUBMITTED.
3. THIS GIS SHALL BE ACCOMPLISHED IN ENGLISH AND CERTIFIED AND SWORN TO BY THE CORPORATE SECRETARY OF THE CORPORATION.
4. THE SEC SHOULD BE TIMELY APPRISED OF RELEVANT CHANGES IN THE SUBMITTED INFORMATION AS THEY ARISE. FOR CHANGES RESULTING FROM ACTIONS THAT AROSE BETWEEN THE ANNUAL MEETINGS, THE CORPORATION SHALL SUBMIT ONLY THE AFFECTED PAGE OF THE GIS THAT RELATES TO THE NEW INFORMATION TOGETHER WITH A COVER LETTER SIGNED BY THE CORPORATE SECRETARY OF THE CORPORATION. THE PAGE OF THE GIS AND COVER LETTER SHALL BE SUBMITTED WITHIN SEVEN (7) DAYS AFTER SUCH CHANGE OCCURRED OR BECAME EFFECTIVE.
5. SUBMIT FOUR (4) COPIES OF THE GIS TO THE CENTRAL RECEIVING SECTION, GROUND FLOOR, SEC BLDG., EDSA, MANDALUYONG CITY. ALL COPIES SHALL UNIFORMLY BE ON A4 OR LETTER-SIZED PAPER WITH A STANDARD COVER PAGE. THE PAGES OF ALL COPIES SHALL USE ONLY ONE SIDE. CORPORATIONS SUBMITTING A COPY OF THEIR GIS ONLINE OR VIA INTERNET SHALL SUBMIT ONE (1) HARD COPY OF THE GIS, TOGETHER WITH A CERTIFICATION UNDER OATH BY ITS CORPORATE SECRETARY THAT THE COPY SUBMITTED ONLINE CONTAINS THE EXACT DATA IN THE HARD COPY.
6. ONLY THE GIS ACCOMPLISHED IN ACCORDANCE WITH THESE INSTRUCTIONS SHALL BE CONSIDERED AS HAVING BEEN FILED.
7. THIS GIS MAY BE USED AS EVIDENCE AGAINST THE CORPORATION AND ITS RESPONSIBLE DIRECTORS/OFFICERS FOR ANY VIOLATION OF EXISTING LAWS, RULES AND REGULATIONS

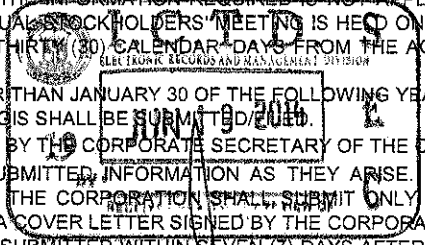

===== PLEASE PRINT LEGIBLY =====

CORPORATE NAME: GMA NETWORK, INC.		DATE REGISTERED:  Jun-50
BUSINESS/TRADE NAME: same as above		FISCAL YEAR END: December 31
SEC REGISTRATION NUMBER: 5213	DATE OF ANNUAL MEETING PER BY-LAWS: 3rd Wednesday of May	CORPORATE TAX IDENTIFICATION NUMBER (TIN) 000-917-916
ACTUAL DATE OF ANNUAL MEETING: 21-May-14	COMPLETE PRINCIPAL OFFICE ADDRESS: GMA Network Center, EDSA, Diliman, Quezon City	WEBSITE/URL ADDRESS: www.iGMA.tv
COMPLETE BUSINESS ADDRESS: GMA Network Center, EDSA, Diliman, Quezon City	NAME OF EXTERNAL AUDITOR & ITS SIGNING PARTNER: Gorres Velayo & Co., Ramon D. Dizon	E-MAIL ADDRESS:  FAX NUMBER: 9243050
NAME OF EXTERNAL AUDITOR & ITS SIGNING PARTNER: Gorres Velayo & Co., Ramon D. Dizon	Sycip SEC ACCREDITATION NUMBER (if applicable): 0085-A	TELEPHONE NUMBER(S): 982-7777
PRIMARY PURPOSE/ACTIVITY/INDUSTRY PRESENTLY ENGAGED IN: Radio and Television Broadcasting	INDUSTRY CLASSIFICATION:	GEOGRAPHICAL CODE:

===== INTERCOMPANY AFFILIATIONS =====

PARENT COMPANY	SEC REGISTRATION NO.	ADDRESS
SUBSIDIARY/AFFILIATE	SEC REGISTRATION NO.	ADDRESS

NOTE: USE ADDITIONAL SHEET IF NECESSARY

**STOCK CORPORATION**

===== PLEASE PRINT LEGIBLY =====

**Corporate Name:** **GMA NETWORK, INC.**

**A. Is the Corporation a covered person under the Anti Money Laundering Act (AMLA), as amended? (Rep. Acts. 9160/9164/10167/10365)**

Yes  No

**Please check the appropriate box:**

<p><b>1.</b></p> <p><input type="checkbox"/> a. Banks</p> <p><input type="checkbox"/> b. Offshore Banking Units</p> <p><input type="checkbox"/> c. Quasi-Banks</p> <p><input type="checkbox"/> d. Trust Entities</p> <p><input type="checkbox"/> e. Non-Stock Savings and Loan Associations</p> <p><input type="checkbox"/> f. Pawnshops</p> <p><input type="checkbox"/> g. Foreign Exchange Dealers</p> <p><input type="checkbox"/> h. Money Changers</p> <p><input type="checkbox"/> i. Remittance Agents</p> <p><input type="checkbox"/> j. Electronic Money Issuers</p> <p><input type="checkbox"/> k. Financial Institutions which Under Special Laws are subject to Bangko Sentral ng Pilipinas' (BSP) supervision and/or regulation, including their subsidiaries and affiliates.</p>	<p><b>4.</b> <input type="checkbox"/> Jewelry dealers in precious metals, who, as a business, trade in precious metals</p>
<p><b>2.</b></p> <p><input type="checkbox"/> a. Insurance Companies</p> <p><input type="checkbox"/> b. Insurance Agents</p> <p><input type="checkbox"/> c. Insurance Brokers</p> <p><input type="checkbox"/> d. Professional Reinsurers</p> <p><input type="checkbox"/> e. Reinsurance Brokers</p> <p><input type="checkbox"/> f. Holding Companies</p> <p><input type="checkbox"/> g. Holding Company Systems</p> <p><input type="checkbox"/> h. Pre-need Companies</p> <p><input type="checkbox"/> i. Mutual Benefit Association</p> <p><input type="checkbox"/> j. All Other Persons and entities supervised and/or regulated by the Insurance Commission (IC)</p>	<p><b>5.</b> <input type="checkbox"/> Jewelry dealers in precious stones, who, as a business, trade in precious stone</p> <p><b>6.</b> Company service providers which, as a business, provide any of the following services to third parties:</p> <p><input type="checkbox"/> a. acting as a formation agent of juridical persons</p> <p><input type="checkbox"/> b. acting as (or arranging for another person to act as a director or corporate secretary of a company, a partner of a partnership, or a similar position in relation to other juridical persons</p> <p><input type="checkbox"/> c. providing a registered office, business address or accommodation, correspondence or administrative address for a company, a partnership or any other legal person or arrangement</p> <p><input type="checkbox"/> d. acting as (or arranging for another person to act as a nominee shareholder for another person</p>
<p><b>3.</b></p> <p><input type="checkbox"/> a. Securities Dealers</p> <p><input type="checkbox"/> b. Securities Brokers</p> <p><input type="checkbox"/> c. Securities Salesman</p> <p><input type="checkbox"/> d. Investment Houses</p> <p><input type="checkbox"/> e. Investment Agents and Consultants</p> <p><input type="checkbox"/> f. Trading Advisors</p> <p><input type="checkbox"/> g. Other entities managing Securities or rendering similar services</p> <p><input type="checkbox"/> h. Mutual Funds or Open-end Investment Companies</p> <p><input type="checkbox"/> i. Close-end Investment Companies</p> <p><input type="checkbox"/> j. Common Trust Funds or Issuers and other similar entities</p> <p><input type="checkbox"/> k. Transfer Companies and other similar entities</p> <p><input type="checkbox"/> l. Other entities administering or otherwise dealing in currency, commodities or financial derivatives based there on</p> <p><input type="checkbox"/> m. Entities administering of otherwise dealing in valuable objects</p> <p><input type="checkbox"/> n. Entities administering or otherwise dealing in cash Substitutes and other similar monetary instruments or property supervised and/or regulated by the Securities and Exchange Commission (SEC)</p>	<p><b>7.</b> Persons who provide any of the following services</p> <p><input type="checkbox"/> a. managing of client money, securities or other assets</p> <p><input type="checkbox"/> b. management of bank, savings or securities accounts</p> <p><input type="checkbox"/> c. organization of contributions for the creation, operation or management of companies</p> <p><input type="checkbox"/> d. creation, operation or management of juridical persons or arrangements, and buying and selling business entities</p> <p><b>8.</b> <input type="checkbox"/> None of the above</p> <p>Describe nature of business: Radio and Television Broadcasting</p>

**B. Has the Corporation complied with the requirements on Customer Due Diligence (CDD) or Know Your Customer (KYC), record-keeping, and submission of reports under the AMLA, as amended, since the last filing of its**

Yes  No  N/A

# GENERAL INFORMATION SHEET

STOCK CORPORATION

===== PLEASE PRINT LEGIBLY =====

CORPORATE NAME: GMA NETWORK, INC.							
<b>CAPITAL STRUCTURE</b>							
<b>AUTHORIZED CAPITAL STOCK</b>							
		TYPE OF SHARES *	NUMBER OF SHARES	PAR/STATED VALUE	AMOUNT (PhP) (No. of shares X Par/Stated Value)		
6,500,000,000		Common	5,000,000,000	1.00	5,000,000,000.00		
		Preferred	7,500,000,000	0.20	1,500,000,000.00		
<b>TOTAL</b>			<b>12,500,000,000</b>	<b>TOTAL P</b>	<b>6,500,000,000.00</b>		
<b>SUBSCRIBED CAPITAL</b>							
FILIPINO	NO. OF STOCK-HOLDERS	TYPE OF SHARES *	NUMBER OF SHARES	NUMBER OF SHARES IN THE HANDS OF THE PUBLIC **	PAR/STATED VALUE	AMOUNT (PhP)	% OF OWNERSHIP
	1,959	Common	3,361,047,000		1.00	3,361,047,000.00	69.14
	37	Preferred	7,499,507,184		0.20	1,499,901,436.80	30.86
<b>TOTAL</b>			<b>10,860,554,184</b>	<b>TOTAL</b>	<b>TOTAL P</b>	<b>4,860,948,436.80</b>	<b>100.00</b>
FOREIGN (INDICATE BY NATIONALITY)	NO. OF STOCK-HOLDERS	TYPE OF SHARES *	NUMBER OF SHARES	NUMBER OF SHARES IN THE HANDS OF THE PUBLIC **	PAR/STATED VALUE	AMOUNT (PhP)	% OF OWNERSHIP
Percentage of Foreign Equity :				<b>TOTAL</b>	<b>TOTAL</b>	<b>TOTAL P</b>	<b>0.00</b>
						<b>TOTAL SUBSCRIBED P</b>	<b>0.00</b>
<b>PAID-UP CAPITAL</b>							
FILIPINO	NO. OF STOCK-HOLDERS	TYPE OF SHARES *	NUMBER OF SHARES	PAR/STATED VALUE	AMOUNT (PhP)		% OF OWNERSHIP
	1,959	Common	3,361,047,000	1.00	3,361,047,000.00		69.14
	37	Preferred	7,499,507,184	0.20	1,499,901,436.80		30.86
<b>TOTAL</b>			<b>10,860,554,184</b>	<b>TOTAL P</b>	<b>4,860,948,436.80</b>		<b>100.00</b>
FOREIGN (INDICATE BY NATIONALITY)	NO. OF STOCK-HOLDERS	TYPE OF SHARES *	NUMBER OF SHARES	PAR/STATED VALUE	AMOUNT (PhP)		% OF OWNERSHIP
<b>0.00 %</b>				<b>TOTAL</b>	<b>TOTAL P</b>		
					<b>TOTAL PAID-UP P</b>		

NOTE: USE ADDITIONAL SHEET IF NECESSARY

\* Common, Preferred or other classification

\*\* Other than Directors, Officers, Shareholders owning 10% of outstanding shares.

# GENERAL INFORMATION SHEET

STOCK CORPORATION

===== PLEASE PRINT LEGIBLY =====

**CORPORATE NAME: GMA NETWORK, INC.**

## DIRECTORS / OFFICERS

NAME, NATIONALITY AND CURRENT RESIDENTIAL ADDRESS	INC'R	BOARD	SEX	STOCK HOLDER	OFFICER	EXEC. COMM.	TAX IDENTIFICATION NO. (TIN) FOR FILIPINOS AND FOREIGNERS
1. <b>FELIPE L. GOZON</b> 515 Buendia Avenue, Forbes Park, Makati City	N	C	M	Y	Chairman & CEO	N/C C/C	106-174-605 Filipino
2. <b>GILBERTO R. DUAVIT, JR.</b> 50 Greenmeadows Ave. cor. Sparrow St., Greenmeadows Subd., Quezon City	N	M	M	Y	President & COO	N/M	158-147-748 Filipino
3. <b>JOEL MARCELO G. JIMENEZ</b> No. 2401 Mabofo St., Dasmariñas Vill., Makati	N	M	M	Y	N/A	N/M	148-082-025 Filipino
4. <b>JUDITH R. DUAVIT-VAZQUEZ</b> Unit 15C, Urdaneta Apt., 6735 Ayala Ave., Makati	N	M	F	Y	N/A	C/M A/M	100-873-489 Filipino
5. <b>ANNA-TERESA M. GOZON-ABROGAR</b> 515 Buendia Avenue, Forbes Park, Makati City	N	M	F	Y	Assistant Corp. Secretary	A/M	902-450-132 Filipino
6. <b>LAURA G. JIMENEZ-WESTFALL</b> No. 55 Tamarind Road, South Forbes Park, Makati City	N	M	F	Y	N/A	C/M A/M	160-060-394 Filipino
7. <b>FELIPE S. YALONG</b> Woodside Homes, Dona Hemady Street, New Manila, Quezon City	N	M	M	Y	CFO /Corp. Treasurer	N/A	102-874-052 Filipino
8. <b>ROBERTO O. PAREL</b> No. 8 Tierra Pura, Emerald Street, Phase 4, Tandang Sora	N		M	Y	Corp. Secretary	N/A	123-030-967 Filipino
9. <b>ARTEMIO V. PANGANIBAN</b> 1203Acacia St., Dasmariñas Vill, Makati	N		M		N/A	N/M C/M A/M	106-197-693 Filipino
10. <b>JAIME C. LAYA</b> 11 Panay Avenue, Quezon City	N		M		N/A	A/C	103-175-586 Filipino
11.							
12.							
13.							
14.							
15.							

**INSTRUCTIONS:**

- FOR SEX COLUMN, PUT "F" FOR FEMALE, "M" FOR MALE.
- FOR BOARD COLUMN, PUT "C" FOR CHAIRMAN, "M" FOR MEMBER, "I" FOR INDEPENDENT DIRECTOR.
- FOR INC'R COLUMN, PUT "Y" IF AN INCORPORATOR, "N" IF NOT.
- FOR STOCKHOLDER COLUMN, PUT "Y" IF A STOCKHOLDER, "N" IF NOT.
- FOR OFFICER COLUMN, INDICATE PARTICULAR POSITION IF AN OFFICER, FROM VP UP INCLUDING THE POSITION OF THE TREASURER, SECRETARY, COMPLIANCE OFFICER AND/OR ASSOCIATED PERSON.
- FOR EXECUTIVE COMMITTEE, INDICATE "C" IF MEMBER OF THE COMPENSATION COMMITTEE; "A" FOR AUDIT COMMITTEE; "N" FOR NOMINATION AND ELECTION COMMITTEE. ADDITIONALLY WRITE "C" AFTER SLASH IF CHAIRMAN AND "M" IF MEMBER.

## GENERAL INFORMATION SHEET

STOCK CORPORATION

===== PLEASE PRINT LEGIBLY =====

**CORPORATE NAME: GMA NETWORK, INC.**

TOTAL NUMBER OF STOCKHOLDERS: 1,734

NO. OF STOCKHOLDERS WITH 100 OR MORE SHARES EACH: 1723

TOTAL ASSETS BASED ON LATEST AUDITED FINANCIAL STATEMENTS: p13,052,758,043

### STOCKHOLDER'S INFORMATION

NAME, NATIONALITY AND CURRENT RESIDENTIAL ADDRESS	SHARES SUBSCRIBED				AMOUNT PAID (PhP)	TAX IDENTIFICATION NO. (TIN) FOR FILIPINOS AND FOREIGNERS
	TYPE	NUMBER	AMOUNT (PhP)	% OF OWNER-SHIP		
1. <b>GMA HOLDINGS, INC.</b> Filipino Unit 5D Tower One, One McKinley Place, New Global City, Taguig City					857,509,800.00	224-658-896
	common	857,509,800	857,509,800.00			
	<b>TOTAL</b>	<b>857,509,800</b>	<b>857,509,800.00</b>			
2. <b>GROUP MANAGEMENT &amp; DEV. INC.</b> Filipino No. 5 Wilson St. Greenhills, S.J. Metro Manila					1,314,974,450.60	320-000-840-170
	common	789,813,389	789,813,389.00			
	preferred	2,625,805,308	525,161,061.60			
<b>TOTAL</b>		<b>3,415,618,697</b>	<b>1,314,974,450.60</b>			
3. <b>FLG MANAGEMENT &amp; DEV. CORP</b> Filipino 15/F Sagittarius Cond. HV Dela Costa St. Makati City					1,109,808,855.80	000-457-047-000
	common	673,429,127	673,429,127.00			
	preferred	2,181,898,644	436,379,728.80			
<b>TOTAL</b>		<b>2,855,327,771</b>	<b>1,109,808,855.80</b>			
4. <b>M.A. JIMENEZ ENTERPRISES, INC.</b> Filipino 2/F Sagittarius Cond. HV Dela Costa St. Makati City					755,677,860.20	000-162-984-00
	common	453,882,095	453,882,095.00			
	preferred	1,508,978,826	301,795,765.20			
<b>TOTAL</b>		<b>1,962,860,921</b>	<b>755,677,860.20</b>			
5. <b>TELEVISION INTERNATIONAL CORP.</b> Filipino 2/F Sagittarius Cond. HV Dela Costa St. Makati City					556,710,359.00	000-172-330-000
	common	334,378,037	334,378,037.00			
	preferred	1,111,661,610	222,332,322.00			
<b>TOTAL</b>		<b>1,446,039,647</b>	<b>556,710,359.00</b>			
6. <b>PCD NOMINEE (Filipino)</b> Filipino 37/F Enterprise Center, Ayala Avenue, Makati City					207,123,946.00	004-710-690
	common	207,123,946	207,123,946.00			
	<b>TOTAL</b>		<b>207,123,946</b>	<b>207,123,946.00</b>		
7. <b>GOZON DEVELOPMENT CORP.</b> Filipino 15/F Sagittarius Cond. HV Dela Costa St. Makati City					23,283,015.20	000-460-493-000
	common	14,033,954	14,033,954.00			
	preferred	46,245,306	9,249,061.20			
<b>TOTAL</b>		<b>60,279,260</b>	<b>23,283,015.20</b>			
<b>TOTAL AMOUNT OF SUBSCRIBED CAPITAL</b>						
<b>TOTAL AMOUNT OF PAID-UP CAPITAL</b>						

INSTRUCTION: SPECIFY THE TOP 20 STOCKHOLDERS AND INDICATE THE REST AS OTHERS

*Note: For PDTC Nominee included in the list, please indicate further the beneficial owners owning more than 5% of any class of the company's voting securities. Attach separate sheet, if necessary.*

**GENERAL INFORMATION SHEET**  
STOCK CORPORATION

===== PLEASE PRINT LEGIBLY =====

<b>CORPORATE NAME: GMA NETWORK, INC.</b>	
<b>TOTAL NUMBER OF STOCKHOLDERS: 1,734</b>	<b>NO. OF STOCKHOLDERS WITH 100 OR MORE SHARES EACH: 1,723</b>
<b>TOTAL ASSETS BASED ON LATEST AUDITED FS: 13,052,758,043</b>	

**STOCKHOLDER'S INFORMATION**

NAME, NATIONALITY AND CURRENT RESIDENTIAL ADDRESS	SHARES SUBSCRIBED				AMOUNT PAID (PhP)	TAX IDENTIFICATION NO. (TIN) FOR FILIPINOS AND FOREIGNERS
	TYPE	NUMBER	AMOUNT (PhP)	% OF OWNER-SHIP		
8. <b>GOZON FOUNDATION, INC.</b> Filipino 15/F Sagittarius Cond. HV Dela Costa St. Makati City	common	4,514,361	4,514,361.00		7,518,495.00	001-380-871-00
	preferred	15,020,670	3,004,134.00			
	<b>TOTAL</b>					
9. <b>GILBERTO R. DUAVIT, JR.</b> Filipino 60 Greenmeadows Ave. cor. Sparro St., Greenmeadows, Q.C.	common	4,007,006	4,007,006.00		4,007,016.80	158-147-748
	preferred	54	10.80			
	<b>TOTAL</b>					
10. <b>ISMAEL AUGUSTO S. GOZON</b> Filipino 4934 Pasay Road cor. Tamarind St., Dasmarinas Village, Makati City	common	2,751,300	2,751,300.00		2,751,300.00	117-624-178
	<b>TOTAL</b>					
11. <b>ALEGRIA F. SIBAL</b> Filipino U-1 Ivory Crest, 11-St. cor. Gilmore New Mla. Q.C.	common	1,093,252	1,093,252.00		1,618,013.20	106-174-605
	preferred	2,623,806	524,761.20			
	<b>TOTAL</b>					
12. <b>FELIPE S. YALONG</b> Filipino Cluster 7, Woodside Homes, Hernady St. New Manila, Q.C.	common	1,025,000	1,025,000.00		1,025,001.20	102-874-052
	preferred	6	1.20			
	<b>TOTAL</b>					
13. <b>ALBERTO TIO ONG</b> Filipino Victoria, Tarlac	common	1,000,000	1,000,000.00		1,000,000.00	179-411-617
	preferred	0	0.00			
	<b>TOTAL</b>					
14. <b>ENRIQUE REYES VALENCIA</b> Filipino Unit 1706 Wack Wack Royal Mansion, Mandaluyong City	common	942,400	942,400.00		942,400.00	104-590-675
	preferred		0.00			
	<b>TOTAL</b>					
15. <b>JOSE MARI L. CHAN</b> Filipino 6/F Legaspi Tower 200, Paseo De Roxas, Makati City	common	872,000	872,000.00		872,000.00	105-361-231
	preferred		0.00			
	<b>TOTAL</b>					
16. <b>JUDITH DUAVIT VAZQUEZ</b> Filipino 10/F The Peak, 107 Leviste St., Salcedo Vill. Makati City	common	588,000	588,000.00		588,075.60	100-873-489
	preferred	378	75.60			
	<b>TOTAL</b>					
<b>TOTAL AMOUNT OF SUBSCRIBED CAPITAL</b>						

HOLDERS AND INDICATE THE REST AS OTHERS

*Note: For PDTC Nominee included in the list, please indicate further the beneficial owners owning more than 5% of any class of the company's voting securities. Attach separate sheet, if necessary.*

# GENERAL INFORMATION SHEET

STOCK CORPORATION

===== PLEASE PRINT LEGIBLY =====

**CORPORATE NAME: GMA NETWORK, INC.**

**TOTAL NUMBER OF STOCKHOLDERS: 1,734**

**NO. OF STOCKHOLDERS WITH 100 OR MORE SHARES EACH: 1,723**

**TOTAL ASSETS BASED ON LATEST AUDITED FS: 13,502,758,043**

## STOCKHOLDER'S INFORMATION

NAME, NATIONALITY AND CURRENT RESIDENTIAL ADDRESS	SHARES SUBSCRIBED				AMOUNT PAID (PhP)	TAX IDENTIFICATION NO (TIN) FOR FILIPINOS AND FOREIGNERS
	TYPE	NUMBER	AMOUNT (PhP)	% OF OWNERSHIP		
17. ANNA TERESA G. ABROGAR Filipino 515 Buedia Ave., North Forbes, Makati City	common	529,000	529,000.00		529,001.20	902-450-132
	preferred	6	1.20			
	<b>TOTAL</b>					
18. JOSE P. MARCELO Filipino 67 Gov. Pascual Avenue, Malabon, Manila	common	501,498	501,498.00		742,216.80	no record (to send a letter request for TIN)
	preferred	1,203,594	240,718.80			
	<b>TOTAL</b>					
19. JAIME AND MA. ERLINDA G. GANA Filipino #19 Garcia Villa St., San Lorenzo Village, Makati City	common	444,900	444,900.00		444,900.00	127-999-007
	preferred					
	<b>TOTAL</b>					
20. KONG YU UYCHOI Filipino #1906 Sandejas St., Pasay City	common	350,000	350,000.00		350,000.00	no record (to send a letter request for TIN)
	preferred					
	<b>TOTAL</b>					
21. OTHERS (Indicate the number of the remaining stockholders)	common	15,902,935	15,902,935.00		16,461,556.60	N/A
	preferred	2,793,108	558,621.60			
	<b>TOTAL</b>					
<b>TOTAL AMOUNT OF SUBSCRIBED CAPITAL</b>			4,860,948,436.80		4,860,948,436.80	
<b>TOTAL AMOUNT OF PAID-UP CAPITAL</b>						

INSTRUCTION: SPECIFY THE TOP 20 STOCKHOLDERS AND INDICATE THE REST AS OTHERS

*Note: For PDTC Nominee included in the list, please indicate further the beneficial owners owning more than 5% of any class of the company's voting securities. Attach separate sheet, if necessary.*

**GENERAL INFORMATION SHEET**  
STOCK CORPORATION

===== PLEASE PRINT LEGIBLY =====			
CORPORATE NAME: GMA NETWORK, INC.			
<b>1. INVESTMENT OF CORPORATE FUNDS IN ANOTHER CORPORATION</b>	<b>AMOUNT (PhP)</b>	<b>DATE OF BOARD RESOLUTION</b>	
1.1 STOCKS	259,018,519.00	RGMA Network, Inc. February 21, 2006; Mont-Aire Realty and Development Corporation February 17, 2005; Productions Group, Inc. January 28, 2004	
1.2 BONDS/COMMERCIAL PAPER (Issued by Private Corporations)			
1.3 LOANS/ CREDITS/ ADVANCES	185,216,161.00	Mont-erie Realty and Development Corp. February 17, 2006;	
1.4 GOVERNMENT TREASURY BILLS			
1.5 OTHERS			
<b>2. INVESTMENT OF CORPORATE FUNDS IN ACTIVITIES UNDER ITS SECONDARY PURPOSES (PLEASE SPECIFY:)</b>	<b>DATE OF BOARD RESOLUTION</b>	<b>DATE OF STOCKHOLDERS RATIFICATION</b>	
<b>3. TREASURY SHARES</b>	<b>NO. OF SHARES</b>	<b>% AS TO THE TOTAL NO. OF SHARES ISSUED</b>	
	3,645,000 (common) 492,816 (preferred)		
<b>4. UNRESTRICTED/UNAPPROPRIATED RETAINED EARNINGS AS OF END OF LAST FISCAL YEAR</b>			
<b>5. DIVIDENDS DECLARED DURING THE IMMEDIATELY PRECEDING YEAR:</b>			
<b>TYPE OF DIVIDEND</b>	<b>AMOUNT (PhP)</b>	<b>DATE DECLARED</b>	
5.1 CASH	1,215,049,609.20	21-Mar-13	
5.2 STOCK	Not Applicable	Not Applicable	
5.3 PROPERTY	Not Applicable	Not Applicable	
<b>TOTAL</b>	1,215,049,609.20		
<b>6. ADDITIONAL SHARES ISSUED DURING THE PERIOD:</b>			
<b>DATE</b>	<b>NO. OF SHARES</b>	<b>AMOUNT</b>	
Not Applicable	Not Applicable	Not Applicable	
<b>SECONDARY LICENSE/REGISTRATION WITH SEC AND OTHER GOV'T AGENCY:</b>			
<b>NAME OF AGENCY:</b>	<b>SEC</b>	<b>B S P</b>	<b>I C</b>
<b>TYPE OF LICENSE/REGN.</b>	Certificate of Permit to Offer Securities for Sale	Not Applicable	Not Applicable
<b>DATE ISSUED:</b>	7/19/2007	Not Applicable	Not Applicable
<b>DATE STARTED OPERATIONS:</b>	The Company started operations in October 29, 1961; the Philippine Stock Exchange approved the Initial Public Offering of the shares/securities on June 27, 2007	Not Applicable	Not Applicable
<b>TOTAL ANNUAL COMPENSATION OF DIRECTORS DURING THE PRECEDING FISCAL YEAR (in PhP)</b>	<b>TOTAL NO. OF OFFICERS:</b> 62	<b>TOTAL NO. OF RANK &amp; FILE EMPLOYEES:</b> 1,374	<b>TOTAL MANPOWER COMPLEMENT:</b> 2,535



I, ROBERTO O. PAREL, Corporate Secretary OF THE ABOVE-MENTIONED  
(NAME) (POSITION)

CORPORATION DECLARE UNDER THE PENALTY OF PERJURY, THAT ALL MATTERS SET FORTH IN THIS GENERAL INFORMATION SHEET WHICH CONSISTS OF ( ) PAGES HAVE BEEN MADE IN GOOD FAITH, DULY VERIFIED BY ME AND TO THE BEST OF MY KNOWLEDGE AND BELIEF, ARE TRUE AND CORRECT.

I UNDERSTAND THAT THE FAILURE OF THE CORPORATION TO FILE THIS GIS FOR FIVE (5) CONSECUTIVE YEARS SHALL BE CONSTRUED AS NON-OPERATION OF THE CORPORATION AND A GROUND FOR THE REVOCATION OF THE CORPORATIONS CERTIFICATE OF INCORPORATION. IN THIS EVENTUALITY, THE CORPORATION HEREBY WAIVES ITS RIGHT TO A HEARING FOR THE SAID REVOCATION.

DONE THIS JUN 19 DAY OF JUNE 2014 IN MAKATI CITY.

  
ROBERTO O. PAREL  
(SIGNATURE)

SUBSCRIBED AND SWORN TO BEFORE ME IN MAKATI CITY CITY/PROVINCE, PHILIPPINES ON JUN 19 2014, AFFIANT PERSONALLY APPEARED BEFORE ME AND EXHIBITED TO ME HIS SOCIAL SECURITY IDENTIFICATION NO. 03-6637759-0.

**ATTY. VIRGILIO R. BATALLA**

NOTARY PUBLIC FOR MAKATI CITY CITY/PROVINCE

NOTARY PUBLIC FOR APPOINTMENT NO. M-35

Notarial Commission No. UNTIL DECEMBER 31, 2014

Commission expires on December 31, 2014

Roll of Attorney Number ROLL NO. IV-0016353/4-10-2013

PTR No. IBP NO. 2013-52 - LIFETIME MEMBER

IBP No. PTR. NO. 422-5506 JAN 2, 2014

Office Address: EXECUTIVE BLDG. CENTER  
MAKATI AVE., COR., JUPITER

DOC. NO: 308  
PAGE NO. 76  
BOOK NO. 347  
SERIES OF 2014

**GMA NETWORK, INC. AND SUBSIDIARIES**

**IV. MAP OF THE RELATIONSHIP OF THE COMPANY WITHIN THE GROUP**

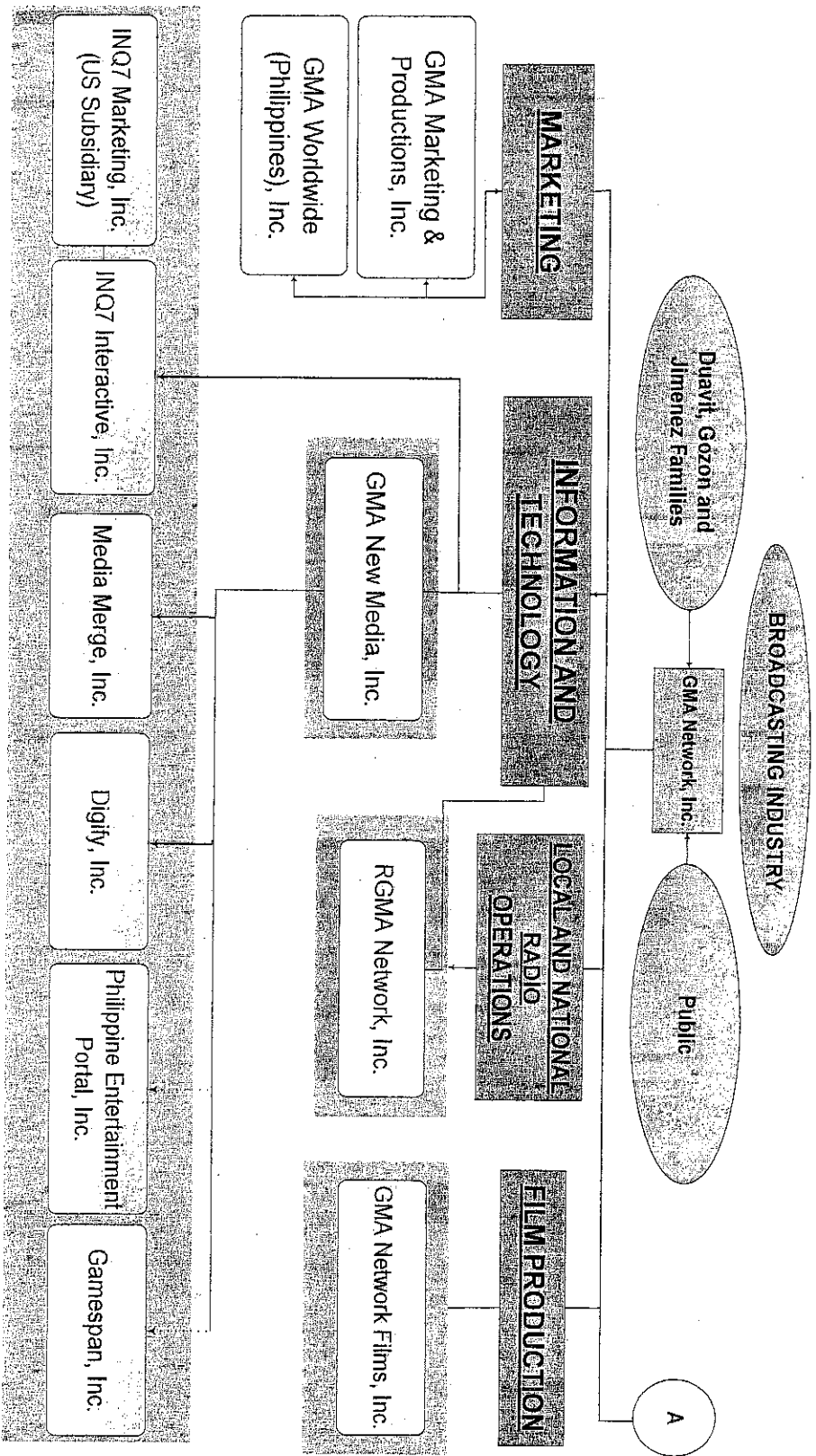

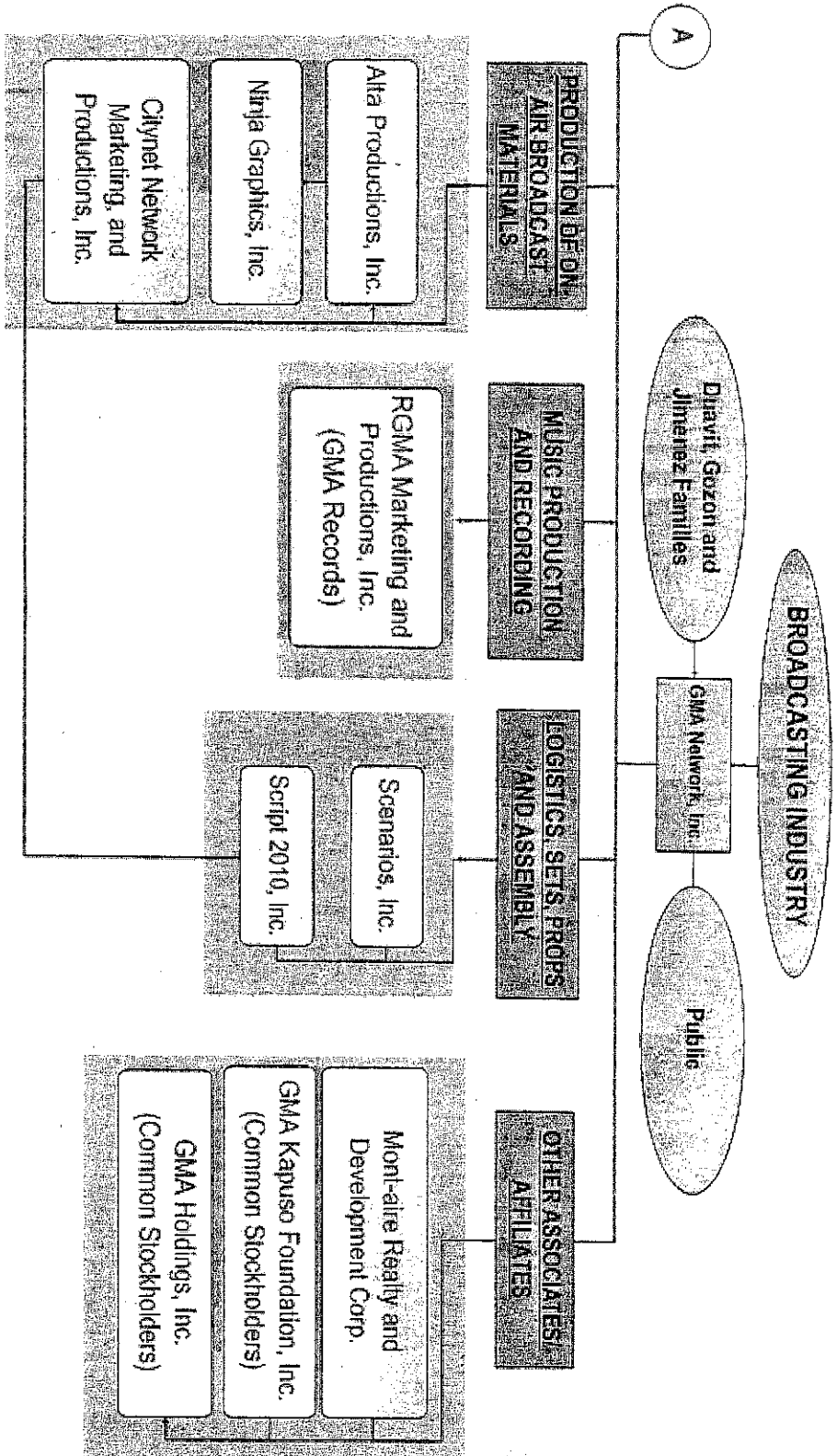

MR. HORACIO F. BORROMELO  
Madrigal Building,  
Escolta, Manila.

Re : GMA Network, Inc. Shares

Dear Sir:

This refers to the General Information Sheet (GIS) of GMA Network, Inc. (the "Company") of which you are the legal owner and holder of the following:

- (a) 326,735 common shares, and
- (b) 784,164 preferred shares

as shown in the attached 2012 General Information Sheet which the Company filed with the Securities and Exchange Commission (the "SEC") on June 14, 2012.

In the attached letter dated March 18, 2013 of the SEC, the Company was directed to supply your Tax Identification Number as required in the GIS. We exerted diligent efforts to obtain your TIN number from the stock transfer agent but they also do not have any record of the same.

In view of the foregoing and in order to comply with foregoing directive of the SEC, may we kindly request for you to send us your TIN for the purpose of indicating the same in the amended GIS and in the succeeding GIS of the Company.

Thank you very much.

Very truly yours,

BELO GOZON ELMA  
PAREL ASUNCION & LUCILA  
*Counsel for GMA Network, Inc.*

15th and 16th Floors, Sagittarius Condominiums  
H.V. dela Costa Street, Salcedo Village  
Makati City  
Tel. Nos. 816-37-16 to 19  
Fax Nos. 817-0696/812-0008

By:

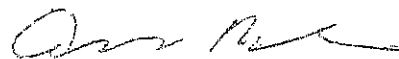

MARIA ESTELITA B. ARLES

GMA NETWORK, INC.

GMA Network Center, EDSA cor. Timog Ave., Diliman, Quezon City, 1103, Philippines



139403198849

THIS SERVES AS AN OFFICIAL RECEIPT  
Accreditation No. :  
MIN  
Serial No. :  
Official Receipt No : AYA04E06500  
Customer's Copy

LBC EXPRESS  
6/F Peninsula Court Pasco de Roxas cor. Makati Ave. Makati  
Tel. No. (65) : 02 8926705, 82 3195833 VAT Reg. TIN 8888-782-148-297

CONSIGNEE:  
**BORROMEO, HORACIO**  
And or/Care Of: /  
MADRIGAL BUILDING

ESCOLTA  
MANILA CITY  
METRO MANILA  
METRO MANILA  
TNPS

**BELO GOZON ELMA, PAREL ASUNCION AND**  
15/F SAGITTARIUS CONDOMINIUMS  
HV DELA COSTA ST.,  
SALCEDO VILLAGE  
MAKATI CITY  
METRO MANILA  
81657-16  
Card Number:

**TDC AVX**  
Origin : MMA-AYA04-PASEO DE ROXAS  
Tran. Date : 4/12/2013 1:44:57 PM  
Delivery Date : 4/13/2013  
Area Dest : METRO MANILA  
Tran. Type : DELIVERY  
Cut-off : 11:00:00 PM

VATable(Freight): 102.68  
VAT-Exempt : 0.00  
LUCILA Rated : 0.00  
Discount : 0.00  
Total Sales : 102.68  
12% VAT : 12.32  
Amount Due : 115.00  
Mode : CASH

Contents: DOCUMENTS  
SHIPPER WARRANTS THAT THE SHIPMENT HAS NO CASH or CHECK INSIDE

KIMBERLEE TAYAN  
Signature of Associate

Signature of Shipper

Customer Care: 8585-999

MR. JOSE P. MARCELO  
67 Gov. Pascual Avenue,  
Malabon, Manila

Re : GMA Network, Inc. Shares

Dear Sir:

This refers to the General Information Sheet (GIS) of GMA Network, Inc. (the "Company") of which you are the legal owner and holder of the following:

- (a) 501,498 common shares and
- (b) 1,203,594 preferred shares

as shown in the attached 2012 General Information Sheet which the Company filed with the Securities and Exchange Commission (the "SEC") on June 14, 2012.

In the attached letter dated March 18, 2013 of the SEC, the Company was directed to supply your Tax Identification Number as required in the GIS. We exerted diligent efforts to obtain your TIN number from the stock transfer agent but they also do not have any record of the same.

In view of the foregoing and in order to comply with foregoing directive of the SEC, may we kindly request for you to send us your TIN for the purpose of indicating the same in the amended GIS and in the succeeding GIS of the Company.

Thank you very much.

Very truly yours,

BELO GOZON ELMA  
PAREL ASUNCION & LUCILA  
*Counsel for GMA Network, Inc.*

15th and 16th Floors, Sagittarius Condominiums  
H.V. dela Costa Street, Salcedo Village

Makati City

Tel. Nos. 816-37-16 to 19

Fax Nos. 817-0696/812-0008

By:



MARIA ESTELITA B. ARLES

**GMA NETWORK, INC.**

GMA Network Center, EDSA cor. Timog Ave., Diliman, Quezon City, 1103, Philippines



**THIS SERVES AS AN OFFICIAL RECEIPT**

Accreditation No. :  
 MIN :  
 Serial No. :  
 Official Receipt No. : AYN04506499  
 Customer's Copy

**LBC EXPRESS**  
 V/F - Manila  
 Tel. No. : 81 8267551-2  
 02 8267551-2 815033 VOT REG - TIN 8990-702-140-397

**CONSIGNEE:**  
**MARCELO, JOSE P**  
 67 GOV. PASQUAL AVENUE

**ORIGIN:**  
 MALABON CITY  
 METRO MANILA  
 METRO MANILA  
 INPS

**TDC RYA**

Origin : NBR-AY004-PROSO DE ROXAS  
 Tran. Date : 4/12/2013 1:43:19 PM  
 Delivery Date : 4/13/2013  
 Area Dest : METRO MANILA  
 Tran. Type : DELIVERY  
 Cut-Off : 11:00:00 PM

**BELO GOZON ELMA, PAREL ASUNCION AND**  
 15/F SACETTARIUS CONDOMINIUMS  
 HW DELA COSIN ST.  
 SALCEDO VILLAGE  
 MAKATI CITY  
 METRO MANILA  
 81637-16:  
 Card Number:

Variable(Freight) : 102.68  
 VAT-Exempt : 0.00  
 Discount : 0.00  
 Total Sales : 102.68  
 12% VAT : 12.32  
 Amount Due : 115.00  
 Mode : CASH

**Contents: DOCUMENTS**  
**SHIPPER WARRANTS THAT THE SHIPMENT HAS NO CASH OR CHECK INSIDE**

Customer Care: 8595-999

KYREN EE JARAN  
 Signature of Associate

Signature of Shipper